HEROINE DROWNS TRYING TO SAVE BROTHER

BOSTON EVENING AMERICAN

NEW ENGLAND'S GREATEST EVENING NEWSPAPER

VOL. 31—No. 129 Published Daily Except Sundays and Holidays by the Newspaper Pub. Co. Entered as 2nd Class Matter at Boston P. O. BOSTON, MONDAY, AUGUST 20, 1934 2 CENTS ZONE PRICE 3 CENTS

Today

Quite Easily Said Earth's New Motion We Ship Gold. What Next? All Roll Over

—By ARTHUR BRISBANE—

The big steel companies talk of abandoning the NRA code altogether, fearing the consequences of putting their industry absolutely in the control of organized labor.

"More easily said than done," they will be told. An old horse mired in a swamp might talk about "abandoning the leeches that cling to him," but the leeches would cling. American industry must go all the way through the process of being managed by those that never successfully managed anything else before. Maybe the experiment will lead to the millennium, maybe not. All must hope and co-operate, even the mired horse.

Mr. Green, head of the American Federation of Labor, urges unions to drive "the Reds" from their ranks by expelling all Communist members. Mr. Green demands that labor "make war upon Communism." That will please some frightened "beat minds."

Perhaps Mr. Green will add a demand that racketeering methods be also driven from some unions. He can learn from business men how welcome that move would be. It would, however, reduce the earnings of some important "leaders."

One item in the day's news will be news forever, or as long as men live here. Dr. R. F. Sanford, California scientist, of Pasadena, has discovered and can prove that the earth has a fourth important motion, added to the three with which you are familiar; the first, turning every 24 hours on its axis; the second, traveling around the sun, once in 365 days, in an ellipse; the third, traveling with the sun, on its mysterious journey through space, toward the constellation of Lyra. That third motion, like that of a calf walking around its mother, as the mother walks across the pasture, is a spiral motion.

To the three principal and universally known motions, Dr. Sanford adds a fourth, caused by the sun swinging in a great circle around the center of our galaxy, or "milky way." In that fourth great movement, the earth, compelled to accompany the sun wherever it goes, swings through space at a speed of *one hundred and fifty miles per second.* The earth turns on its axis about one thousand miles an hour, travels around the sun about nineteen miles a second, or 68,400 miles an hour. The sun drags us through space, toward Lyra, at twelve miles a second. The "big swing" around the central point of our galactic system is made at a speed of 540,000 miles an hour.

Even that is not all. The earth has all sorts of queer little motions of its own and it has a fifth principal motion, traveling with our sun, and the millions of other suns in the milky way, as our little "universe" travels around some distant unknown central point in space.

We know that the nebulae, or "outside island universes," in space are all in motion—astronomers actually see them moving—and, of course, our star-city, called the "galaxy," moves, as do the other nebulae. Nothing stands still in the universe.

It is pleasing to know that Mount Wilson Observatory makes its sidereal calculations of speed and motion with the aid of 146 cool red stars, scattered about the sun at distances which average about 2000 light years (or 12,000,000,000,000,000 miles).

It's a big universe, and in it 2000 light years or 12 quadrillions of miles represent a small distance. There are nebulae distant *one billion light years* from our planet. You can figure that in miles, multiplying by 186,000 the number of seconds in one thousand million years.

Anyone not interested in these fourth and fifth motions of the earth and the size of the universe should join Plato's men, sitting in his famous cave, facing the wall, their backs to the light.

Lloyd George, in his memoirs, says that while England was borrowing American dollars so industriously, the United States, shocked by the cost of war, *sets suspicious, as the Allies asked for credit.*

He does not add, as he might, that Americans would have been wise to refuse the credit, since all of "our gallant Allies" have

Continued on Page 5, Column 1

U.S. Army Chaplain Received by Pope

Castel Gandolfo, Italy, Aug. 20 (AP)—Pope Pius today received the Rev. Father L. Curtis Tiernan, United States Army Chaplain of the Philippine Islands.

The Pope also received Dr. Charles T. MacGinnis and family of New York and Mrs. Edward Burke, the wife of a New York attorney.

WEATHER

BOSTON AND VICINITY

Fair and cooler tonight and Tuesday; moderate northwest and west winds.

High tides 7:27 a. m.; 7:48 p. m.

Sun rises 5:56; sets 7:38.

Light all vehicles at 8:09.

AVERAGE TEMPERATURES

BOSTON	74	Los Angeles	66
Washington	76	San Francisco	56
New York	70	Seattle	56
Atlanta	76	Chicago	62

GIRL BARES EBELL'S DEATH

DAUGHTER, 9, FACES JURY WITH TALE OF FIGHT

Held in Pianist's Death

By ALFRED D. WHELTON

Boston Evening American Staff Correspondent

Norwich, Conn., Aug. 20—In a girl's camp where tragedy stalked suddenly to crush down laughter and gayety, a coroner sought out witnesses today, while Helen Alice Ebell, nine, innocent pawn in the drama, waited uncomfortably to testify against her mother before a coroner's jury.

Helen, one of the girl campers, was an eyewitness to the battle on Saturday, in which her father, Hans Ebell, musician and composer of Brookline, Mass., allegedly was killed by her divorced mother's suitor as the mother was spiriting the girl away.

Inquest into the death was delayed until this afternoon while Coroner Edward G. McKay quizzed witnesses at the camp.

WIFE, FRIEND HELD

Meanwhile the mother, Mrs. Helen Alice Ebell of Center street, Brookline, and Louis Goldsmith, 37, of Howland street, Roxbury, former Brookline drugstore manager, are being held incommunicado, awaiting outcome of the inquest.

Goldsmith is accused of striking the blows which killed the musician. Mrs. Ebell is held in $10,000 bonds as an alleged accessory after the fact.

The musician's death resulted

Continued on Page 2, Column 1

Mrs. Helen Alice Ebell, above, of Center street, Brookline, and Louis Goldsmith, of Howland street, Roxbury, faced a coroner's jury at Norwich, Conn., as an inquest opened into the death of the woman's husband, Hans Ebell, Brookline musician and composer. Police claim that Goldsmith struck Ebell in the face in an attempt to dislodge him from his auto following an argument over the removal of the Ebells' daughter, Helen, nine, from a summer camp. (Picture from International News Photograph Service.)

60 Flee N. H. Resort Blaze

GIRL GIVES LIFE FOR HER BROTHER

Attempting to rescue her five-year-old brother, Thomas, Mary Durante, 13, of 117 Mercer street South Boston, was drowned today off Carson Beach after a home-made boat capsized.

While hundreds watched, Lifeguard John Mahoney, son of Police Lieutenant George Mahoney, recovered the boy in time to revive him, but the girl's body could not be located.

The boy was hurried to Carney Hospital by Julia Spagnolette, of 897 Parker street, Jamaica Plain, who was passing the beach in her car at the time.

Mahoney dove repeatedly for the courageous sister of the rescued boy and was joined by coast guards, harbor police and four park department boats. Grappling irons were used.

The mother of the two children was called to the scene by friends and stood in tears among the 1500 bathers that witnessed the tragedy and the dragging.

The boat of the Durante children was made out of packing boxes and old lumber—turned over just off the foot of G street.

HITLER VOTED LIFE JOB AS 'CAESAR'

By H. R. KNICKERBOCKER

International News Service Staff Correspondent

World Copyright, 1934, International News Service. Reproduction in whole or in part prohibited.

Berlin, Aug. 20—Adolf Hitler today entered into a lifetime job as Germany's Caesar. Over 38,000,000 Germans willingly or unwillingly, freely or not, told him, "Yes, we want you to be our autocrat from now on." Fewer than 5,000,000 took a chance and voted no. So Hitler has a permanent commission from the German people.

German democracy which committed suicide when Hitler moved into the chancellor's offices in January, 1933, has now buried itself. Each year, Hitler has promised to submit his policies to plebiscite but never again will he submit his person to popular approval and nothing can be foreseen now that could happen to break his iron hold on power except death or war.

The final figures were released by the government today as "Yes," 38,363,760; "No," 4,294,754; invalid, 872,296.

The official announcement of the Nazi party said:

"The result was an overwhelming confession of confidence on the part of the German people in its leader, Hitler. Ninety per cent stood unreservedly behind one man. History knows no ex-

Continued on Page 9, Column 3

Mystery Ballet Ends Life of Jarnagan

'IRENE FRANKLIN

JERRY JARNAGAN

Recent pictures of Irene Franklin, musical comedy star, and Jerry Jarnagan, composer. Jarnagan was found shot to death in his Hollywood mansion under mysterious circumstances. (Pictures from International News Photograph Service.)

By International News Service

Hollywood, Aug. 20—Death that struck suddenly during a gay dinner party in the Toluca Lake mansion of Irene Franklin, New York musical comedy star, was under searching investigation today.

Miss Franklin's husband, Jerry Jarnagan, composer and pianist, was found shot to death in the living room of the residence a scant 12 feet across a flower-decorated patio from where Miss Franklin and three guests were preparing to dine.

MURDER ANGLE PROBED

Detectives studied two theories —murder or suicide.

"We are not at all satisfied with any theory of suicide," declared Bert H. J. Wallis, captain of detectives.

While Miss Franklin and her guests laughed and joked at a pre-nuptial feast for Jarnagan's niece, Miss Dorothy Watson, Jarnagin excused himself, saying.

"Excuse me, folks, while I wash up a bit."

He left the room.

HEARD MUFFLED SHOT

When he failed to return in a

Continued on Page 3, Column 2

HELP CALLED FROM TWO TOWNS

Plymouth, N. H., Aug. 20—Sixty guests were forced to flee today when fire destroyed the west wing of the Pemigewasset House, the largest summer hotel in Plymouth.

Fire broke out while a majority of the guests were breakfasting. Help was called from Ashland and Laconia to fight the flames.

The cause was undetermined. Loss was $50,000, according to Manager J. Harold Blackey.

Hotel employes, under direction of Blackey, raced through the hotel to be sure all guests were out. They were successful in saving the luggage as well. The guests went to other hotels and private homes. The east wing, damaged slightly by water, will be ready for occupancy in a day or so.

The hotel, a wooden structure, has 100 rooms, which had been filled to capacity over the week-end, but many had left by motor shortly before the fire broke out.

Society Women Tote Clubs as Caddies Quit

Mrs. Stephen van R. Crosby of Beacon street, sister-in-law of J. P. Morgan, the financier, and Miss Susan Sturgis of Commonwealth avenue, her cousin, had an experience with strikers at Manchester-by-the-Sea today.

Playing golf at the Essex County Club, they were forced to carry their own clubs after 50 striking caddies drove their caddy away.

Mrs. Crosby and Miss Sturgis had reached the fifth tee with a volunteer caddy when the group of strikers approached, explained to the social registerites that there was a strike and ordered the volunteer to quit.

The volunteer tried to talk the group into permitting him to continue but he was refused and finally walked away. The women looked at the heavy bags, laughed, picked them up and continued on with their round.

The strike started Sunday, when 100 caddies walked off after being refused $1 instead of 80 cents per round of 18 holes.

Pond Hurt When Plane Crashes Hill

Newport, Wales, Aug. 20 (AP)—A rather serious dislocation of one of George Pond's ribs in the crash of the Pond-Sabelli transatlantic airplane was disclosed by X-ray in a hospital here today. Arrangements were made for the American aviator to be treated by a specialist in Cardiff. Pond was able to move about with his co-flier, Cesare Sabelli, visited Newport Castle where they were congratulated by Lady Lloyd on their escape from death when the plane in a fog crashed into a hillside yesterday.

Dorchesterites Lose Fight on Oil

Residents of Dorchester in the vicinity of 170 Granite street today lost their battle to prevent Samuel A. Myers from keeping, storing and selling 60,000 gallons of fuel and range oil in addition to a present quantity stored at the rear of that address.

About 200 Dorchesterites, led by Joseph T. Murphy, had appealed to the state fire marshal from the decision of the Boston street commissioners in granting the license. Today Fire Marshal Stephen C. Garrity dismissed the petition.

Narragansett Park Race Entries

FOR TUESDAY, AUG. 21

FIRST RACE—Maiden, purse $1000, two-year-old fillies, five and one-half furlongs:

Sundrops	112	Royal Duchess	112
Indian News	112	Fashionlie	112
Minaret	112	Silvery Cloud	112
Early Dawn	112	Maid Montrose	112
Cosney	112	Dawn Flight	112

SECOND RACE—Claiming, purse $1000, three-year-olds and up, six furlongs:

xLeaguer	113	xRound O	97
xLine of Fire	105	Traffic Judge	114
xDonzeli	104	xLittle Wing	107
xPompohone		Docorate	105
Peanuts Alley	111	Mynah	100
Zombeo	110	xJess	95

Also eligible:

xStar Queen	99	xKrounte	100
Pitcher	105	xMarge	97
xCanteen	109	How High	110

THIRD RACE—Combination purse $1000, maiden three-year-olds and up, six furlongs:

Sunny Belle	103	Rose Raven	103
Perpetuity	102	The Baker	103
Flying Mercury	112	White Bud	103
Heedless Gal	113	Sue Cutter	112
Elete	107		

FOURTH RACE—Claiming, purse $1000, two-year-olds, five and one-half furlongs:

Dancing Queen	111	Tiger John	108
Grandpas Boy	111	Miss Celtese	106
Prosecutor	109	Sand Cloud	114
Liebchen	103	Buster Potter	117
Peter Blue	109	Brabble	109
Westys Duke	112	Wax	109

Also eligible:

Strolling Miss	106	Masked Revue	105
Jay D.	105		

FIFTH RACE—Claiming, purse $1000, three-year-olds and up, The Mettacomet, one and 1-16 miles:

Primate	107	Redress	112
My Boss	107	Flowery	93
Movalist	111	Bobno	112
Old Judge	109	Burning Up	103

SIXTH RACE—Claiming, purse $602, three-year-olds and up, one and one-sixteenth miles:

Gentleman	113	Olamay	104
Prince Tokalon	107	Star Mark	108
Kinkle	110	Pamalaya	105
Scotch Soldier	100	Xandra	104
Dominican	113		

SEVENTH RACE — Claiming, purse $1000, three-year-olds and up, one and 1-16 miles:

Lawless Lady	100	Serafia	116
xBatty's Knight	111	Dismus	116
Newton Belle	106	Sisko	111
Precious Kim	105	Vap	100
Pernickety	106	Polking	111
Peach Bud	111	Gusting Light	105

ALSO ELIGIBLE

Big Grass	106	xFoxhardy	111
Our Sallie	106		

xW. A. Mikel & J. D. Mikel entry.

DUCE MARCHES WITH TROOPS

By Associated Press

Scarperia del Mugello, Italy, Aug. 20—Premier Benito Mussolini, who is also Minister of War, leaped from his automobile today and set out afoot with his troops, engaged in war maneuvers.

He had been following them in his trim little roadster, he serving as his own chauffeur, but he abandoned the car when the soldiers struck out across a rough terrain which the car was unable to negotiate.

Il Duce marched along for hours.

King Victor Emmanuel came up with another detachment of troops from another direction, and the two leaders of Italy met in the middle of a "battlefield."

The two greeted each other, then engaged into a long talk.

Worker Carrying Chain Drowned

While carrying a heavy piece of chain on his shoulder, John Hudson, 33, of Grove street, Chelsea slipped into Chelsea creek today and was drowned.

The chain became tangled about him and held him on the bottom 10 feet below. Fellow-workers using long poles brought him to the surface after much difficulty. Firemen and police worked over him with a pulmotor for more than an hour.

Disabled Vessel Found Off Graves

An all night search for the motorboat Neptune was successful when Harold Strunk found the boat drifting a large dis... Light. ...dinary telephone call ... No ...downtown Boston bridge, when it

NEW FLAG IS WILSON'S BEST

By Dave Wilson

Selections made for a fast track

BEST BET—NEW FLAG

Narragansett Park, Aug. 20—The Greentree Stable's New Flag is elated to parade postward against an indifferent lot of juveniles in the five and one-half furlong of the fourth race and shapes up as

Continued on Page 15, Column 4

Narragansett Scratches

First race—Chance, Favour, Deserted.

Seventh race—High Socks, Corvine, Syriac.

The substitute race is declared off.

Mill Strike Plans Mapped Out by Leaders in R. I.

With Rhode Island's mill hands already on record as favoring the cotton textiles strike plannn for September 1, Joseph Sylvia, general organizer of the United Textile Workers of America, arrived in Pawtucket today, and began plans for conferences, at which details are to be worked out.

Sylvia will be the "brains" behind theh strike in New England, where it is expected to affect at least 173,000 workers. It may reduce 800,000 men and women in the cotton industry, and 325,000 in the textile fields, to idleness throughout the nation.

FIRST TO ORGANIZE

Because the Rhode Island Textile Council voted endorsement of the U. T. W. A. convention's strike vote at a special meeting yesterday, Sylvia said that it would be the first group to be organized for the walk-out. He has called a meeting of the officers and delegates of its 52 unions for Providence next Saturday.

He also plans to meet representatives of the Massachusetts Textile Council on the same day. The place of the meeting will not be announced until he has conferred with some of them by telephone. He plans to do this late today or tomorrow.

PLANS MAPPED OUT

Willimatic has been selected as the scene of the Connecticut meeting. And the date has been set as next Sunday, Sylvia said. Meetings of the Maine, New Hampshire and Vermont councils are to be called tomorrow.

Strike strategy and tactics are to be planned at these sessions.

Continued on Page 3, Column 6

Driver Hurt in Odd Accident

Richard Furber, 31, truck driver of Lamartine street, Jamaica Plain, was the victim of an unusual auto accident on Hanover street, today. Furber was taken to Haymarket Relief Station suffering from internal injuries.

Furber was injured when he was pinned between his truck, which he was unloading on Hanover street, near Elm, and a parked car.

Frank King, of Oxford street, Somerville, according to police, lost control of a car he was operating, crashed into a parked car, which pinned Furber to the side of his truck.

Balances and Receipts

Washington, Aug. 20—Today's Treasury balance, $2,236,536,417; U. S. Customs receipts, $12,213,770.

FORD TO SPEND $10,000,000

By International News Service

Detroit, Aug. 20—A $10,000,000 expansion program in its River Rouge plant, at Dearborn, was announced today by the Ford Motor Company.

The expansion will take place in the next ten months.

Contracts have been signed by Henry Ford, according to an announcement by the company, for one of the largest capital improvements made by any industrial concern in this country in recent years.

Five and a half millions of the outlay will be used to double the power capacity of the Dearborn plant by purchase of new generators, boilers and auxiliary equipment. The rest of the money will be expended in iron and coal mine operations and installation of auxiliary machinery.

Two Escape When Truck Tips Over

A load of coal intended for delivery at a Hancock street building, Beacon Hill, barely missed its destination when the truck tipped over while backing up over a curbing.

Edward Melvin, driver, and his helper, Daniel A. Clifford, both of Broadway, Everett, escaped injuries. Nearby residents summoned fire apparatus, fearing that the truck might catch fire.

President Back From River Jaunt

Washington, Aug. 20 (INS)—President Roosevelt returned to the White House at 9:30 a. m. today, refreshed from a two day trip on the Potomac, aboard the yacht Sequoia. His guests included former Assistant Secretary of State Raymond Moley.

Today's American

AMUSEMENTS	7
AUSTEN LAKE	13
BRIDGE (Mrs. Culbertson)	8
CLASSIFIED ADVTS.	19
COMICS	12
CROSSWORD PUZZLE	19
EDITORIAL	20
EDWIN C. HILL	20
ELSIE ROBINSON	23
FASHIONS	8
FINANCIAL	16, 17
LIFE OF HITLER	2
LOUELLA PARSONS	7
MILLIONS	8
MARTHA LEE	8
O. O. McINTYRE	11
PORT OF BOSTON	23
RADIO PROGRAMS	13
ROGERS, "THIS IS LIVE"	11
SERIN STARS	11
SKIPPY	11
SOCIETY	6
SPORTS	10, 14, 15

TODAY'S TEMPERATURE

6 a. m.	72
7 a. m.	73
8 a. m.	73
9 a. m.	74
10	76
11	77
12	79

GIRL COUNSELLOR BARES DEATH BLOW IN EBELL DEATH

EBELL DAUGHTER TO TELL JURY OF FATHER'S ARGUMENT

By ALFRED D. WHELTON

Continued from First Page

from a laceration of the brain and a cranial hemorrhage, caused by a blow, an autopsy by Medical Examiner John D. Donahue of Montville, determined.

AUTO FIGHT CITED

Medical Examiner Donohue turned his autopsy findings over to Coroner McKay, who immediately ordered Mrs. Ebell and Goldsmith held pending the results of the inquest.

According to police, Goldsmith struck Ebell in the face in an attempt to dislodge the musician from the running board of the automobile in which Alice was being taken from the camp by her mother over his protests.

The child, who will tell of the argument between her estranged parents, was brought here last night from the Providence General Hospital, where she was placed for treatment for a cold after her mother and Goldsmith had been arrested by the Providence police Saturday night.

"MAD WITH DADDY"

Wrapped in a heavy hospital blanket, thrown over her light summer clothing, the little girl was taken immediately to police headquarters, where she was questioned by Coroner McKay and state police officials.

Coroner McKay declined to reveal anything the child told him, but it was learned from an official source that she declared:

"Mr. Goldsmith was awfully mad with my daddy. They had a long argument."

Immediately after they had concluded their questioning of the child, police took Helen to her maternal grandmother, Mrs. Agnes Castle, who came here to be at her daughter's side.

Coroner McKay revealed that he has questioned a young woman counselor at the girl's camp who declared she saw Goldsmith strike Ebell in the face in an attempt to dislodge him from the running board of the automobile.

WOMAN'S NAME GUARDED

The identity of the young woman counselor was being closely guarded by police. Her unexpected testimony was given to Coroner McKay several hours after Medical Examiner Donohue and Dr. Maurice R. Moore, a Gales Ferry pathologist, declared that the musician received a blow on the right cheek which caused the brain injury in the left ear area.

Milo Light, director of the girls' camp at Gardner Lakes, brought the woman counselor to police headquarters after she had told him of the events she witnessed Saturday night.

Light told police that Mrs. Ebell and Goldsmith arrived at the camp at 6 o'clock Saturday night and refused to sign the visitors' register as required by camp regulations.

Light said:

"Mrs. Ebell told me that she had permission to take Helen away. I, knowing what I did of the difficulties between Mr. and Mrs. Ebell, told her that I doubted it and they left to go to the boarding house where Mr. Ebell was staying.

"They returned and said that Mr. Ebell had given her permission to take the child. I told her I still doubted it and refused to allow her to take the child.

LEAPS ON AUTO

"In a few moments, Mr. Ebell came to the camp and they went into a cabin. They hung Turkish towels over the wire netting so we could not see inside. In a few minutes Mrs. Ebell came out and went to the house where Helen Alice was living. She came out with the child, who was dressed in her pajamas, and put her in the car, between herself and Goldsmith.

"The car started up and Mr. Ebell jumped on the running board. Then something happened that I did not see and Mr. Ebell fell to the ground. The car raced toward me at a high speed. I held up my hand as if to stop them or slow them down, but the car continued at me. I jumped into some bushes at the side of the road to avoid being struck.

"We put Mr. Ebell on a cot and summoned medical aid. Dr. Gildersleeve, of Norwich, pronounced him dead. One of my counselors, who says she saw Goldsmith strike Mr. Ebell, has told her story to the police."

Goldsmith has denied that he struck a death dealing blow.

Mrs. Ebell told police that her divorced husband grabbed the steering wheel and caused the car to swerve dangerously to the side of the road. Goldsmith pushed him away in self-defense, she told police.

Coroner McKay has in his possession letters written by Mrs. Ebell to her husband and the couple's two children, Helen Alice and Frank, criticising his ability to teach the children French.

BARED WEDDING PLANS

Light quoted the musician as saying that he knew that his former wife and Goldsmith were planning to marry, and that he was concerned for the welfare of his children. Mrs. Ebell was given custody of the children 11 months a year when she was granted a divorce in Suffolk County Probate Court, several years ago.

Both Goldsmith and Mrs. Ebell denied that they had planned to marry and stated that they were not engaged. Mrs. Agnes Castle, Mrs. Ebell's mother, also made a similar denial. She said that Goldsmith had been a family friend for many years.

Attorney Josiah Greenstein, of New London, was retained today by Goldsmith's brothers—one a Roxbury physician—to represent him. Attorney Greenstein spent several hours in the New London County jail last night conferring with his client.

ORDERED TO JAIL

Goldsmith and Mrs. Ebell arrived here yesterday from Providence where they were apprehended following radio and teletype broadcasts sent out by the Connecticut state police.

Commitment papers, necessary before Goldsmith could be placed in the county jail, were issued by Judge Oscar Church in the parlor of his home under an atmosphere of typical New England rural hospitality and neighborliness.

Judge Church met the police officers and their prisoners at the door in his shirtsleeves and smoking his pipe. He invited them into the parlor of his home, where his daughter, Irma, sat cutting a dress pattern.

Clad in shorts, the girl continued her work while her father made out the necessary legal papers.

Goldsmith and Mrs. Ebell were taken to the jail immediately after the papers had been signed by the county judge. Mrs. Castle declared she was prepared to post the $10,000 bail necessary for her daughter's temporary freedom, but said she believed her daughter would be released at the conclusion of the inquest.

BURIAL PLAN DELAYED

Meanwhile, county officials were concerning themselves with the problem of Ebell's burial.

Mrs. Castle declared that she is willing to claim the body of her son-in-law and give it proper burial, but county officials would not release it to her.

Coroner McKay declared that he would not release Ebell's body until he had ascertained whether or not the musician left a will expressing a desire for a particular burial ceremony.

As far as could be ascertained by officials, Ebell has no near relatives living in the United States. Questioning of his Brookline neighbors revealed that many of them believed that he was the son of an aristocratic Russian family and is believed to have two sisters and a niece living in Leningrad.

MUSICAL ROMANCE

Neighbors revealed that Ebell had lived a lonely life in his Radnor road, Brookline apartment, during the years following his divorce. They said he frequently spoke hopefully of a reconciliation with his wife. He closed his apartment on August 1 to go to Salem, Conn., with his children for the one month in the year during which he had custody under the terms of a court order.

The divorce in the Suffolk Probate court ended a pupil-teacher romance which began in a Boston music conservatory. Ebell was nationally known pianist and composer. His wife came to him as a pupil and during the years following their divorce she became a teacher with a studio in her parent's home in Center street, Brookline.

Hyde Park Girl Feared Suicide

While police continued to hunt Palma Rampino, 18, of Wilton street, Hyde Park, missing from home since Thursday, relatives today expressed fear that she had attempted suicide.

The girl left to do an errand, with only 10 cents in her pocket. When she failed to return, her parents found a bottle of disinfectant missing. They believe this was taken by the girl.

Ebell Started Music Career In Old St. Petersburg

Hans Ebell, for whose death his divorced wife and a Roxbury man are held, was born in St. Petersburg, Russia, and attended its famous Music School, as well as conservatories in France, Germany and Austria, studying under such masters as Josef Hoffman, Gowdowsky and Rachmaninoff.

He made a number of European concert tours and came to this country in 1914.

Teaching in New York at first, he came to Steinert Hall after a time. Later he taught at the Boston Conservatory under the late Agide Jacchia. Recently he was made a member of its artistic direction.

During his American concert tours he made it a practice to give prominence to the works of Boston composers on his programs.

His first and his wife when she went to the Conservatory for piano lessons. Their mutual love of music served to speed their romance. After their marriage they lived at 5 Radnor street, Brighton.

They were divorced 18 months ago, the mother obtaining custody of their children.

However, the father was allowed [illegible] to have them for a month [illegible] summer. It was for this that he had rented a camp

Keeps Her Husband Guessing

MRS. COLETTE M. CREEN — THOMAS CREEN

Colette Mulvihill Creen, 17, Pittsburgh society girl, who ran away to marry Thomas Creen, 22, a Pittsburgh truck driver, finds love puzzling. Immediately after her marriage she announced she would seek annulment. But the next day she changed her mind and when this picture was taken she was again enfolded in the arms of her husband. (Picture from International News Photograph Service.)

Lord Justice Scrutton Dies

Norwich, England, Aug. 20 (AP)—The death of Lord Justice Thomas Edward Scrutton, one of the foremost members of the court of appeal, was announced today. He was 77 years old.

Auto Injuries Fatal

Concord, N. H., Aug. 20—Albert Laflamme of Penacook, who was injured in an automobile accident on the Daniel Webster highway, August 16, died at the Margaret Pillsbury Hospital here.

GRAND JURY TO HEAR 'TRAGEDY' DETAILS

By International News Service

Wilkes Barre, Pa., Aug. 20—On a high note of drama, the curtain falls today upon the first act of this city's real life "American Tragedy" with district attorney Thomas M. Lewis the center of action.

For today Lewis asks the grand jury to indict 21-year-old Bobby Edwards for first degree murder for the slaying of Freda McKechnie.

She was his neighborhood sweetheart and expectant mother of his child. She died in the waters of Harvey's lake last month so that he might marry the more cultured, more attractive Margaret Crain, East Aurora, N. Y. music teacher.

In view of the youthful mining engineer's alleged three confessions it is regarded as a foregone conclusion that an indictment will be returned not later than Wednesday of the coming week. The case then will be listed for trial probably on September 10.

District Attorney Lewis has declared repeatedly that he will press for the death verdict—and Lewis has had an unusually successful career as public prosecutor.

Edwards' attorneys, Leonard D. Morgan and John Phillips, are youthful and not widely experienced in criminal law.

Yesterday, his third Sunday in prison, Bobby Edwards, who is guarded constantly against suicide, drooped in deep melancholy.

He attended religious services as a matter of routine and spent the remainder of the day reading magazines.

Not a member of his family appeared during visiting hours yesterday and no word has come from Margaret Crain since she left his side two weeks ago with the promise to stand by.

MOTHER TO AID DRIVER'S BRIDE

By Associated Press

Manila, Aug. 20—The mother of Colletta Mulvihill, whose sunries elopement and marriage to Thomas Creen, a truck driver, created a sensation in Pittsburgh, said here today she was ready to help her daughter obtain an annulment.

But, said Mrs. Thomas J. Mulvihill, divorced wife of the wealthy Pittsburgh oil man:

"Colette will have to make her own decision in this matter. If she wants to live with Creen that's her affair."

The couple married Thursday morning in Elkton, Md.

Saying that her daughter is only 15, Mrs. Mulvihill stated here that she intends to live with the United States within the next few days, but had changed her mind and now is awaiting word from Colletta.

Held in Father's Death

Mrs. Bernice "Billee" Beauchamp Pickrell, shown here in San Jose jail, probably will plead insanity when arraigned for the slaying of her father, Robert Beauchamp, 65, Gilroy, California, rancher, it was indicated. Friends pointed to her incarceration in a hospital for the insane two years ago as a possible basis for step in defense plans.

Munro Will Aid 'Doomed' Wife

In an effort to restore the use of her legs, Dr. Donald Munro, noted City Hospital specialist, will operate on Mrs. Tillie Ceci, 33, North End mother of three children.

Mrs. Ceci was shot and seriously wounded on August 2, by Rocco "Dundee" Lombardo, an unwelcome suitor. Lombardo later committed suicide.

The bullets lodged in Mrs. Ceci's lower spine causing her to suffer paralysis which may make her bedridden the rest of her life.

Washburn Enters Fray

Alderman Ralph D. Washburn of Melrose is announcing his candidacy for mayor, to oppose the re-election of Mayor Robert A. Perkins for a third term.

Dying German Woman Votes

Berlin, Aug. 20—One of the most dramatic incidents in connection with today's plebiscite occurred at Regenaburg where a dying woman insisted on casting a ballot. She voted and then died.

So. Boston Woman Held in Stabbing

While James Nelson, 24, of D street, South Boston, lay in a serious condition at City Hospital with a stab wound in chest today, Mrs. Annie Wingalis, 40, of the same address, his landlady, faced charges in South Boston district court. Mrs. Wingalis, according to police, stabbed Nelson while resisting his advances.

South Shore Society Skippers All Set for Adams Cup Regatta

MARY LODER — MRS. RALPH HORNBLOWER — JANET MEYER

[illegible]RS VIE FOR YACHT TITLE—Smiles that make you [illegible]iety girls feel confident of winning the South Shore [illegible]onship. They are members of the Pilgrim crew of [illegible]pete with crews from Cohasset, Duxbury and Hingham at the Hingham Yacht Club today. The winning crew will then make an attempt to capture the Mrs. Charles Francis Adams Cup, now held by the Rye, N. Y., crew. The fair skippers are, left to right, Miss Mary Loder, Mrs. Ralph Hornblower and Miss Janet Meyer.

ROOSEVELT TO ATTEND RITES FOR RAINEY

By Associated Press

Washington, Aug. 20—President Roosevelt probably will attend the funeral of Henry T. Rainey, late speaker of the House, if funeral arrangements are such as to permit him to slave Washington.

The President is awaiting a decision of funeral arrangements before making final plans.

The President indicated to friends he would attend if at all possible.

Leaders Mourn Sudden Death of Rainey

By Associated Press

St. Louis, Aug. 20—Henry T. Rainey, picturesque speaker of the House of Representatives, is dead.

Apparently on the road to recovery from an attack of bronchial pneumonia, he suddenly developed angina pectoris last night and died at 7:50 p. m., as three physicians, hastily summoned, stood by, unable to aid him. Today would have been his seventy-fourth birthday.

The speaker's unexpected passing brought expressions of deep sorrow from political leaders in all parts of the nation—from President Roosevelt on down. The President said him:

"A humanitarian whose fine patriotism thought first of all of what he conceived to be the well being and interests of the common mass."

His predecessor as speaker, Vice President John N. Garner, was "shocked speechless."

While physicians at De Paul Hospital, where the Speaker died, believed he was on the road to recovery, Mrs. Rainey had a premonition of her husband's death.

Funeral arrangements probably will be completed today when Senator Diederich goes to Carrollton to confer with Mrs. Rainey.

McCormack Considered as Next Speaker

By Associated Press

Washington, Aug. 20—The flag flew at half staff above the Capitol today as Washington sorrowed over Henry T. Rainey and wondered who would fill his powerful post.

With the Democrats already virtually assured of a majority, indications are that the speakership will lie among Representatives Joseph W. Byrns of Tennessee, leader of the House and chairman of the powerful Democratic congressional committee, Sam Rayburn of Texas, William B. Bankhead and John McDuffie of Alabama, Clifford Woodrum of Virginia, Lindsay Warren of North Carolina, and John W. McCormack of Massachusetts.

CHIEFS MAP BIG STRIKE PLANS

Continued from First Page

Sylvia said, and the delegates will be instructed to prepare the members of their unions to leave their spindles and looms on a minute's notice.

Sylvia announced that New England strike headquarters would be maintained in Pawtucket.

That the strike will be delayed until after Labor Day was intimated by officers of the U. T. W. A. at a meeting in New York. If called, the walkout will be limited to the cotton division of the textile industry, it was said, because of lack of funds to support a general strike.

STRIKE IS APPROVED

Delegates from all 52 locals of the union in Rhode Island were unanimous in their approval of the strike action. According to Joseph Gray, president of the Rhode Island Textile Council, the 50 locals includes in its membership 30,000 textile workers in Rhode Island. A walkout by this group would bring the industry to a standstill in that state.

Claims that textile operatives make only $10 a week now were voiced by Thomas F. McMahon, national president. He said:

"The principles for which we are fighting include the abolition of the stretch-out, or m chine load system, which is the greatest evil in the industry today.

NEW BEDFORD PARLEY

"We are [illegible] a 30-hour week, with the same wages as were paid for the 40-hour week. The average wage for the 40-hour week was $14, and under existing conditions with the men working 30 hours they are averaging $10 a week."

McMahon announced the appointment of directors for four regional offices for the strike. Horaces Riviere, of Providence, R. I., is in charge in this section.

Plans for the general strike will be discussed at a special meeting tonight of the New Bedford Textile Council. William E. T. Patty, secretary, will acquaint members with plans of the walkout.

DeWolf Quits Health Job

Dr. Charles W. DeWolf of Wakefield has resigned as a member of the Wakefield board of health. The selectmen will probably name his successor this week.

FILM STARS START FIGHT ON CHARGE OF AIDING 'REDS'

LUPE, IN RAGE, OPENS BATTLE WITH POLICE

Hollywood, Aug. 20—When he answered the phone, the desk sergeant of the Beverly Hills police, thought it was just another woman asking for her canary to be rescued.

But Lupe Velez' words, hot as the makings of a tamale, soon cured him of that idea. For Lupe was mad, and when Lupe gets mad, everyone, including Johnny Tarzan Weissmuller, her husband, jumps for cover.

Lupe's name, along with that of Dolores Del Rio, Ramon Novarro, and Jimmy Cagney, was found on a slip of paper in Sacramento Communistic headquarters, recently raided here by police.

INJUNCTIONS SOUGHT

The discovery was made public by District Attorney McAllister, who declared he would seek an injunction against screen stars contributing or aiding the radical cause.

SCREAMED DENIAL

Lupe, with Johnny standing by ready to add his credentials to hers, screamed:

"Me, a Communist? Ho, I don't even know what the word means. I never gave money to any such people. I need all my what you call dough."

Tarzan, grabbing the wire next, said he and Lupe were constantly contributing small sums to seemingly needy persons, but that they had never given one cent to aid any subversive movement.

CAGNEY IRATE

Cagney, whose ready fists, in the movies at least, have caused most people under 6' feet to think twice before speaking once, was in a fury at the suggestion that he was affiliated wit.- the reds. He said:

"I w" spend every dollar I have in the world to make the district attorney of Sacramento prove his charges that I gave money or aid to the radical cause, which are absolutely untrue."

Dolores, never as explosive as Lupe, turned white with rage when she heard of McAllister's charge.

"It is too silly for words," was all she would say.

Navarro is out of town, and could not be reached for comment.

LINKED TO COMMUNISTS

According to McAllister, the names of the stars were found without any notation in the personal effects of Caroline Decker, admitted Communist now under arrest.

Accompanying the names, however, was that of Lover.o Ramirez, a man well known to authorities as a radical agitator in Fresno county.

Today McAllister will ask the court to set an early date for the trial of Miss Decker and the group accused with her. Should they be found guilty as charged, they face a 20-year jail sentence.

2 Women Escape in Crash of Plane

Osterville, Aug. 20—Two women fliers had their own cool nerve, and the fast rescue work of Major W. Sherburne Eaton of Boston to thank for their lives today after their plane sank during a life-saving exhibition at the Oyster Harbors flying meet.

Mrs. Margo Tanner, 25, New York society flier, and her passenger, Mrs. Laura Nay Brunton, 20, of New York, narrowly escaped death when her seaplane dived into the bay from a height of 50 feet.

The two women were able to extricate themselves from the wreckage as the plane sank, but Mrs. Tanner was injured over the left eye and was in a badly shaken condition when taken from the water by Major Eaton, who sped to their aid in a power boat.

J. C. Oestreicher Gets New INS Post

New York, Aug. 20 (INS)—J. C. Oestreicher was today appointed Director of Foreign Service of International News Service, succeeding Newton C. Parke, who has been transferred to the New York city staff. Oestreicher, for the past year day news editor, was a member of the Foreign Department staff for many years. He was stationed abroad for three years.

Leo Dolan, recently an assistant to the manager of the Washington Bureau and formerly Pennsylvania State manager, has been named to succeed Oestreicher as day news editor.

Sail gayly thru Cape Cod Canal ...coast coolly down the coast, to

NEW YORK via EASTERN STEAMSHIP LINES

Sailings: daily at 5 P. M. (D. S. T.), India Wharf. One New York S & S. (D. S. T.) next day. $6.50 one way—30-day round trip $10 — $7.50 week-end excursions leaving Saturday, back Monday or Tuesday A. M.

• 415 Boylston St., Tel. KEnmore 0228-0229. 50 Franklin St., Tel. LIberty 5580; or India Wharf, Tel. HAncock 1700.

Irene Franklin, Musical Star, Mate in Gayer Times

Irene Franklin and Jerry Jarnagan in happier days. Jarnagan, a composer, was found dead under mysterious circumstances in his Toluca Lake mansion. This picture was taken about 10 years ago when Irene was singing hit songs and Jarnigin was her accompanist. (Pictures from International News Photograph Service.)

Irene Franklin, 10 years ago, when she was at the peak of her career and was singing a ditty about "I want to be the janitor's child" that helped to make her famous. The musical comedy star today is mourning the death of her husband, Jerry Jarnagan who died under mysterious circumstances.

COMPOSER SHOT DEAD AT PARTY

Continued from First Page

few minutes, Miss Franklin called:

"Hurry up, Jerry, dear, everything is getting cold."

Meanwhile, Miss Franklin and the guests, Miss Watson, her fiance, William Green, Lake Charleston, La., and Mrs. Wally Klein, had heard a muffled shot but had failed to realize its import.

Investigating the bizarre tragedy, detectives learned that Miss Franklin went into the living room to ask Jarnagan to hasten back to the feast.

WOUND OVER EAR

She screamed. Her husband's body was slumped in a chair. The three startled guests rushed in her and they found Jarnagan dead—a bullet wound just below the right ear. Police were called. They discovered the death weapon in the seat of a chair six feet from the chair in which Jarnagin's body was found.

The two chairs were so arranged, officers said, that it would have been impossible for Jarnagan to have tossed the pistol to the other chair in a spasmodic motion caused by the sudden agony of the fatal wound.

Further, the officers said, the wound indicated instantaneous death, prohibiting such a spasmodic gesture.

Jarnagan's clothing had not been disarranged, but his wrist watch was unclasped.

Two further elements pointed to murder. Miss Franklin said the death pistol had been placed under a pillow in their bedroom yesterday morning. Officers found the bed unruffled.

"Had Jerry done this thing himself I know he would not have stopped to smooth the bed after he had obtained the pistol," Miss Franklin sobbed.

The door and screen door of their bedroom were open.

"We always kept them both locked, and I'm sure they were that way before we started dinner," the actress said.

Officers also found evidence that a cupboard in a hallway had been ransacked and said it was possible someone had searched it hurriedly or might have been concealed in it.

Less than a month ago, officers were called to the Franklin mansion by Miss Franklin and Jarnagan who reported that a houseboy, Lawrence Thomas, 21, angry over being discharged when they refused use of the Franklin limousine, had attacked them and had injured Miss Franklin by striking her with a telephone. Thomas was arrested and charged with assault with a deadly weapon. He was released under bond.

Medford Twins to Wed Soon

Twin brothers filed marriage intentions at the same time in the office of Medford City Clerk Charles A. Winslow and will be grooms in a double wedding to take place this fall.

The twins are Frank Aloysius Marzeoti and Jeremiah Francis Marzeoti, sons of the late Mr. and Mrs. Raphael Marzeoti, and live at 56 Bowdoin street, Medford. The former is to marry Miss Pauline Gertrude Prince, 36 Warwick street, Somerville, and the latter will wed Miss Eleanor Dorie Rossi, 31 Woodman street, Lynn.

Charlie Chaplin's Boys in Hospital

SIDNEY E. CHAPLIN CHARLES S. CHAPLIN, JR.

Loss of their tonsils and adenoids is just a pain ful memory now to Sidney Earl Chaplin, 8, and Charles Spencer Chaplin, Jr., 9, sons of the famous comedian of the silent screen. Here they are on the road to recovery at a Los Angeles hospital. When Dr. Frank S. Chambers, throat specialist, performed the operation, the boys' pretty mother, Lita Gray Chaplin, divorced wife of the actor, was at their side, and Charlie received hourly reports of their condition from Dr. Chambers.

Two Evangelists Willing, But Snake Won't Bite

By Associated Press

Birmingham, Ala., Aug. 20—A large rattlesnake with eight rattles twisted and turned in the hands of two Church of God evangelists before several hundred people—many of them admitted doubting Thomases—at a meeting last night but nothing happened. The snake just wouldn't bite.

Scattered about in the large audience at the open air meeting were numerous spectators who said they were skeptical of the performance of the Rev. D. L. Dodson of Nashville, Tenn., and the Rev. Paul Jones of Mobile, Ala.

Some said the snake's fangs had been removed. Others said that undoubtedly the reptile's poison sacs had been emptied.

Meanwhile, Mr. Dodson and Mr. Jones continued handling the snake.

Carl Lumpkin said the snake's fangs were all right. Carl's father caught the snake.

Mr. Dodson said he or any member of his party would handle any snake anyone wanted to bring them if the "spirit of God" was upon them.

But—unless they "felt the spirit" there would be no snake-handling, the minister said.

Uncle Fighting to Keep Antonio Boy

Schenectady, N. Y., Aug. 20 (AP)—Pasquale Cappello, brother of Mrs. Anna Antonio, executed for murder, today began a desperate fight to keep his guardianship over her three-year-old son, Frank, whom he has reared for two years.

Cappello returned with the lad at noon yesterday after a self-imposed three-day exile, began when Mrs. Mary De Siato, sister of Salvatore Antonio, the murdered father, sent representatives, armed with a court order giving her custody of Frankie. Before she died, Mrs. Antonio asked her brother to take care of the boy.

Royal Children Fear Epidemic

London, Aug. 20—An outbreak of scarlet fever, and not fear of gangsters and possible kidnaping, are keeping the young Princesses Elizabeth and Margaret Rose close to Glamis Castle in the highlands of Scotland.

The Sunday Express published a report that the princesses and their parents, the Duke and Duchess of York, were being guarded as though "every casual visitor to the vicinity of the castle were a potential gangster."

Colonel Bowes Lyon, brother of the Earl of Strathmore, absolutely denied that any special precautions are being taken to guard the little granddaughters of King George and Queen Mary.

The only reason the girls have not been out as usual on shipping and sightseeing excursions is that there has been an outbreak of scarlet fever in the district, the statement of Colonel Lyon said.

5 Die When Boat Upsets on Party

Portland, Ore., Aug. 20 (AP)—Three Portland families today mourned five relatives drowned on a Sunday afternoon boating party on the Columbia river here when a 15-foot outboard motor boat capsized.

Mrs. O. G. McCann and son, Delbert, were drowned. Mr. McCann and his five-year-old daughter, Orva, were saved.

Insull Trial on Mail Charge Set

Chicago, Aug. 20 (AP)—Samuel Insull, Jr., was refused a severance today and ordered to stand trial with his 16 co-defendants Sept. 18 on the charge that he used the mails fraudulently in marketing corporation securities company stocks.

Crash Kills Vermont Man

Granby, Que., Aug. 20—An automobile accident on the Montreal-Sherbrooke highway near here caused the death of Isaac Labonte, 88, North Troy, Vt., and resulted in serious injuries to his 75-year-old wife.

For the CORRECT TIME Telephone CAPitol 1000 *No charge except that for an ordinary telephone call to downtown Boston*

FOOD DEALERS AID DRIVE ON PROFITEERS

By Associated Press

Washington, Aug. 20—Food merchants promised today to help the government halt the growing spread between the prices the farmer gets and the consumer pays.

The drouth's effect on the cost of living has aroused several United States agencies. Officials indicated that the prices the housewife pays across the counters of stores were rising even more rapidly than the prices paid to the producers.

The National Food and Grocery Distributors' code authority pledged its support to the agricultural department in its drive against profiteering and speculation. The code authority speaks for 6000 food wholesalers and jobbers and 350,000 retailers.

The Treasury and Agriculture departments were drawing regulations today to put into effect President Roosevelt's move to get feed for livestock. The President has signed a proclamation lifting import duties on feed, which will come mostly from Canada.

Turning to another aspect of the farm situation, statistics showed today that Southern farmers participating in the government's cotton pool and loan program stand to profit $17,500,000 for each rise of one cent in the price of cotton.

PRAYERS ASKED FOR TALKER

By International News Service

Mt. Gilead, Ohio, Aug. 20—Residents of Edison, near here, today were petitioning Rev. Willard Grant, the town's only minister, to return from his vacation to lead a "campaign of prayer" for the recovery of Donald L. Campbell, 32, "talking sickness" victim.

The movement to exert the power of prayer in behalf of the man, who has been talking for 14 days, was started while members of the Campbell family and the family doctor clamped down a close-lipped silence regarding the condition of the sufferer.

Typical of Campbell's conversation is:

"Joe and I used to go swimming in Willow creek years ago, but now he is in favor of a tax on cigarettes. The Ohio cigarette tax is all wrong. It's hard to be a truck driver in Columbus. The man was pretty good last night, don't you think, but I'm not getting any better."

Janet's a Loser

Janet Gaynor, above, screen actress, vacationing from her home at Hollywood, is returning today to find that the house was stripped of clothing and other valuables. (Picture by International News Photograph Service.)

MENJOU BRIDAL ON SATURDAY

By LOUELLA O. PARSONS
Universal Service Motion Picture Editor

Copyright, 1934, Universal Service, Inc.

Hollywood, Aug. 20—Adolphe Menjou whispered here that his marriage to beautiful, statuesque Verree Teasdale will be next Saturday.

Menjou's divorce from Katherine Carver will become final today.

With the final divorce decree in his possession, Menjou will go to the marriage license bureau here and file a notice to wed.

In the state of California it requires three days after a notice of intention is filed before a license is issued and the parties can be married.

According to Menjou's figuring, Saturday will be the day, and he and his bride-to-be will motor to Santa Barbara, where the ceremony will be held.

Miss Teasdale is under contract to Warner Brothers and she has had success not only in love, but as an actress. Menjou is renting a home for his bride to which he will take her when they return from their wedding trip.

"LITTLE EVA'S" ADMIRER WILL TAKE STAND

By Universal Service

Cooperstown, N. Y., Aug. 20—Facing the crucial week of her trial on a charge of murder, Mrs. Eva Coo is not afraid.

In her cell here she told a minister that she has nothing to fear. She shook her blonde hair vigorously as she maintained her innocence.

Then she turned complacently to the reading of what she called "serious" magazines. That mood did not last long and she switched to flightly love stories.

Today her most recent admirer, Harry Nablinger, was to take the witness stand.

Nablinger's testimony, however, was to be largely of the retold variety. He was not present the night of June 14 when, the state says, Eva Coo and Mrs. Martha Clift took Harry Wright for a ride up Crumhorn mountain and down the road by the haunted house of the hills.

The law charges that on Tobacco road Eva Coo knocked Wright into the path of an automobile driven by Martha, and that the machine was see-sawed over him. The motive, according to the charge, was the $5000 insurance Eva had taken out on Wright's life.

But even more than on Nablinger, the state hopes to convict Eva on the testimony of Martha, who will take the stand against her erstwhile friend.

Firemen Dash to Aid Child

Seven consecutive days of idleness for the firemen of the Wollaston station, Quincy, during which time not even a still alarm had been rung in, ended when they rushed to the home of Mr. and Mrs. John Palmer, of Acton street.

Fire? Of course not, they don't have them in Quincy any more. The call was to rescue the young daughter of the household, Alice, aged three, who had locked herself in a room on the second floor.

So the firemen, clad in helmets, rubber boots and rubber coats, raised a ladder, restored the imprisoned child to her parents, and went back to their station.

New Pair Held in Holdup of Truck

New York, Aug. 20 (AP)—Two more men were in police lineups today on charges growing out of the holding up of a truck early Thursday morning in Westport, Conn. A band of men forced the driver of the truck, Carl Carlson, of Worcester, Mass., into a sedan, drove him to New York city and released him.

Five arrests were made the next day when police found the truck here just as a group of men were unloading $15,000 worth of woten goods from it. The two latest prisoners gave their names as Joseph Brusso, 28, and Frank Paige, 26, both of Brooklyn.

Two Held After Roxbury Attack

Police of the Roxbury Crossing station were today holding two men in connection with an attack on George F. L. White, 68, of Columbus avenue, Roxbury. White is dying at City hospital from concussion of the brain, a fractured jaw, and internal injuries, the result of a beating in his home. He was found hanging over the banister in the hall by his son.

Strikers Besieged in Havana College

Havana, Aug. 20 (INS)—The University of Havana went into a state of seige today as 800 to 1,000 post office strikers took refuge in its buildings, which were immediately surrounded by soldiers with fixed bayonets.

There was scattered shooting. The communications strike which has gone for a week has completely tied up Cuba's business.

DOUBLE LEGAL STAMPS TUESDAY *in* HOUGHTONS AUGUST FURNITURE SALE!

Fires Rage at Antigonish

Antigonish, N. S., Aug. 20—Sweeping through sun-parched timberlands, two forest fires were roaring toward each other early today and threatening scores of homes.

Rain Drowns Thirteen

Beyoglu, Asia Minor, Aug. 20—Thirteen persons, including three women and two children, were drowned in a torrential rainstorm in northern Anatolia, affecting the Tokat, Amasia, and Zilen areas.

JORDAN MARSH COMPANY
GREAT BASEMENT STORE

8 Specials
for TUESDAY at 9 A. M.

$7.95 Rayon Covered
Wool Filled Puffs
Size 72x84. Contents sterilized. In green, orchid, gold, blue or rose. Orders taken for special color combinations. $5.95

Little Boys' 89c to $1
Broadcloth Suits
It's the quality of the fabric and splendid tailoring that make these exceptional values. Yellow, blue or white. Button-on styles. Sizes 1-6. 69c

Women's Sparkle Cloth
Rayon Underwear
Vests, Bloomers, Panties and Step-ins. Full cut and exceptionally well tailored. Tearose only. Regular sizes. 3 pieces for $1.....each 35c
Extra Size Sparkle Cloth Undies, 2 for 78c, each 40c

Down From Upstairs!
Printed Voiles
Originally 20c and 39c. Our sale price is less than cost to manufacture. All 39 inches wide. Only 2000 yards. No Mail or Phone Orders Filled. Yard 12c

SPECIAL Men's FALL
Mogadore Ties
In a wide selection of beautiful Fall colorings in contrasting stripe patterns. Thrifty shoppers will buy now for Christmas gifts and SAVE. 16c

Six Piece ORGANDIE
$1.98 Cottage Sets
Picot ruffled style, plain tailored sash and ruffled floral organdie tops. All full cut. Fast color. Assortment of colors. No mail or phone orders. Set 98c

Maker's Closeout—405
$2-$5 Handbags
Mostly one and few of a kind styles. Envelopes, pouches, large and small chain handles and back straps. Mostly black and brown. Few navy, grey, beige, red. $1.29

Hit or Miss Pattern
4x7 Ft. Rag Rugs
Heavy cotton rag rugs in attractive hit or miss colorings, with crow foot borders of green, tan or blue. Limited quantity—come early. 88c

Artist Shows Why Miss 1934 Leaves Her Home

GIRLS WHO BELONG IN PIGTAILS, WITH DOLLS AND NURSERY BOOKS, ARE ROUGING AND LIP-STICKING
GONE ARE THE DAYS WHEN EVERY YOUNG INNOCENT WHO DISAPPEARED, WAS BELIEVED TO BE KIDNAPED
THE "NAGGING" MOTHER DOES MORE THAN HER SHARE IN DRIVING OUT HER SONS AND DAUGHTERS.
WHERE PARENTS ARE CONSTANTLY AT ODDS—EVENTUALLY THERE WILL COME ABOUT A MISSING CHILD
GIRLS LEAVE HOME BECAUSE THEY HAVE SATISFIED THEMSELVES THAT THEY COULD DO BETTER AWAY FROM IT...

GIRLS DRIVEN FROM HOMES, POLICE REVEAL

By RUTH MUGGLEBEE

Thirty years ago, this was the piece de resistance of table gossip. Thirty years later, it is still a vital and pressing problem.

Bringing it up-to-date, let us ask seriously:

Why does Miss 1934 leave home?

Policewoman McAuliffe

Why do young brides of modern times run away from their husbands?

What becomes of these girls and these young wives of today when they take flight and trust to luck?

What are the dangers and pitfalls that await them?

Who is to blame for the runaways and the thousands of tragedies that follow?

For the past few years more than 1000 persons annually have been reported "missing" to the Boston police department. Some of them are found, many are not. Of this number the majority are young women.

CHANGE IN FAMILY LIFE

Suburban police report similar situations in their communities.

Mothers are frantic. Fathers are irate. Husbands are wretched. And society calmly asks:

What can be done about it?

Since the turn of the century, family life has changed. Modern and scientific improvements have brought a certain amount of leisure into the home of the master. Barbaric living conditions have been somewhat erased from modern-day existence.

And yet, girls leave home, brides run away, and relatives are desperate.

Back of it all, of course, is a sociological picture. But police are not psychiatrists, and to them the question of runaways and missing persons has become so important a branch of their work, that a new and extensive bureau has been effected to aid them in locating these socalled "drop-out-of-sighters."

CLOSE CONTACT WITH GIRLS

In a series of intimate interviews with the Boston Evening American, Miss Irene McAuliffe, of the Bureau of Criminal Investigation of the Boston police department, depicts one of the greatest problems facing the police and parents today.

She is thoroughly familiar with this problem. She has had years of special experience and training in the police departments of Boston and Washington. She has had close contact with runaways and the young women who climax such a beginning by more serious offenses against conventional society.

Gone, of course, are the ten-twenty-thirty cent days of heavy melodrama when it was believed that every young innocent who disappeared was kidnaped by designing men and women, the woman detective has observed.

Girls leave home, she maintains, because they feel justified in so doing, because they have satisfied themselves that they could do much better out of the home than living in it. This is the brand new 1934 reason for the 1934 runaway.

NAGGING MOTHER BLAMED

It is a post-war situation of newfound independence that has broken out of its latent state in girls as young as 14 and 15.

Where 30 years ago, she says, country girls ran away to the city to seek fame and fortune and look in the glittering lights of the Rialto, today city girls are staying in the cities, but flitting away from their families in apartments of their own or in rooming-houses.

The new urge is the individualistic trend towards self-expression and independence, Miss McAuliffe has found.

In many cases, parents are to blame for their missing and runaway daughters, she adds. The "nagging mother," she cites as an example.

In her series of interviews, Miss McAuliffe paints a striking and indelible picture that every mother, father and husband should read.

She says:

"Most often I do not go into the seamy side of police work when I am talking about my profession. Usually, I believe, that the less said about the seamy side, the better.

"However, there has come upon us in this century a new and different kind of age than when I was a youngster. Today we live in a world of sophistication. And this smart sophistication and insinuating presumption is exercising such overwhelming influences over young girls that thousands of them are being swept off their feet into a life that eventually is worse than death . . . into an empty existence that finally leads to desperation.

"Today we have new standards. These standards are way beyond the understanding of the average parents. They are quite intelligible, however, to youngsters of 14 and 15.

"Chastise a youngster these days, and she packs her bag and is off for adventure and fortune seeking.

"Girls who belong in pig-tails with dolls and nursery books are rouging and lipsticking and smoking and drinking in an irresistible addiction to this new-found sophistication.

"It is because of this new problem, this 1934 situation, that I cannot refrain from painting a picture that I hope will prove a warning not only for the girls and young wives, but for the mothers and young husbands as well.

"Why girls leave home is not 'old stuff.' It is as new today as it was 20 years ago only for a newer reason.

"First of all, I want to explode the old belief that there are hundreds of girls kidnaped and dragged into involuntary vice by designing men and women. That idea should be tied up in moth balls and laid aside.

KIDNAP TALES 'HOKUM'

"Stories of abductions and kidnaping sound thrilling and make reading matter for the highly imaginative. But, I believe, that I could count on the fingers of my two hands the number of actual cases where young girls or young wives have been held against their will.

"Girls today know what it is all about. Make no mistake about that. And when they take it into their heads to leave home or run away from their husbands, they have figured the proposition out from all angles and decided that the 'break' was worth the gamble.

"Of course, there are some exceptions. But those are mighty few.

"When frantic mothers, bewildered fathers, nervous husbands and solicitous friends come to me with reports of missing girls or young wives, I have one stock question which I ask first:

"It is: 'What was the argument all about?'

BACK TO "GAY NINETIES"

"Stories that these runaways must have been dragged into an automobile, drugged and carried away against their will into lives of shame always amuse me. They are so reminiscent of the dark ages and the 'gay Nineties,' but so decidedly untrue of today.

"To answer the questions allied with the problem of why young women leave home, I intend in this series, to relate illustrative stories of actual cases, so that you may form your own conclusions.

"Perhaps, one of the most blatant causes for most missing girls and runaway wives can be found squarely in the home. Bring up a young girl, perhaps of sensitive nature, of a yearning for quiet and self-sufficiency, in a home where there is constant bickering and squabbling, where family arguments follow the slightest difference of opinion, where parents are constantly clawing each other with hands as well as with words, and eventually there will come about a missing daughter.

"In many cases, the girls are not to blame. They have a right to peace and quiet, parental companionship, love and adoration, and when they don't get it they seek it outside the home.

"The 'nagging' mother does more than her share in driving away from her portals her sons and daughters.

"The fundamental cause behind the missing girl problem is definitely the age in which we live today. This is an era of double-meaning conversation, unheard-of freedom, spirited independence, harped-on feminine emancipation coursing through the veins of impressionable young women.

"The young people of today are not the same as they were 25 years ago or even 10 years ago, when it was the practice to do not as you WANTED to do but as you were TOLD to do. I don't say they are wilder, or faster, or more susceptible to temptation. But I do say they are different. They are more sophisticated. Their sense of moral value is different. Naivete is no longer an applied description of a 1934 girl. Call her smart, call her sophisticated, call her wise, and you have called the typical girl of today.

"The 16-year-old girl knows more today about things that her own mother has no notion of . . . things that many mothers never heard of or dreamed of. With such a youngster so far ahead of her mothers in worldly knowledge, is there any wonder that there is no common ground of understanding between the two . . . is there small wonder why we have the missing girl problem?

"Mothers, don't believe that your daughters are still children. For, these same children consider you old-fashioned . . . just another Alice in Wonderland about things that are open stories to them.

(Another interview with Miss Irene McAuliffe will appear in tomorrow's Boston Evening American.)

Drowns With Bible

San Diego, Calif., Aug. 20 (AP)—With a bible in his hand and singing loudly, an unidentified man about 45 years old waded into the bay and was drowned here yesterday. The body was recovered.

Sons of Italy Lodge Opens Convention in Lawrence

Lawrence, Aug. 20—With much important business scheduled for the day, including action on resolutions which will make the state order another unit in the nation-wide campaign to suppress indecent moving picture films and will call for the introduction of the study of the Italian language in the local high school, the 22nd annual state convention of the Grand Lodge of Sons of Italy opened its first business session today.

More than 200 delegates were present from the various lodges of the state as the business session was called at 9 o'clock this morning.

The first day of business followed the brilliant opening of the convention yesterday which was witnessed by thousands of local and out-of-city spectators, the feature being the parade participated in by more than 3000 members of the organization.

One of the units which attracted acclaim from the crowds which lines the streets was that of the local chapter, Lawrence Lodge, Italian Suprema, No. 902.

The Gabriele D'Annunzio Lodge 592, of Beverly, won two of the four cups presented as prizes in the parade.

The Quincy Women's Lodge 1436, won the third prize of a cup as the unit coming from the greatest distance to participate in the parade.

The judges of the parade were Dr. Arthur I. Trentonic, Mayor Walter A. Griffin, Captain Edward Sirois and Joseph Dante.

The banquet held in the evening in the State Armory on Amesbury street was attended by 300 delegates

Lucky Woman Finds Relief from Torture of Neuritis Pain

Neuritis sufferers are certainly happy over their discovery of Nuritis. Now they have found a prescription that quickly relieves the agonizing pain of rheumatism, sciatica, lumbago, neuralgia or neuritis and torturing muscular aches and pains. This formula, developed by an eminent specialist—works like a charm, fast and powerful, but harmless, no opiates or narcotics. By all means make a trial of this prescription that eases the pain and makes sufferers grateful. If Nuritis doesn't relieve the worst pain with two or three doses, your money will be refunded. Nuritis is guaranteed at all drug stores. Try it today.

SPEND AN ENJOYABLE SUNDAY IN MANHATTAN
EXCURSION TO New York $3.50
SUNDAY, AUGUST 26
ROUND TRIP
Going Saturday Night — Returning Sunday Night
Lv. Boston (Sta. Sta.) 11:00 P. M. — Lv. New York 11:55 P. M.
Lv. Cook Bay 12:05 P. M. — Due Back Bay 5:55 A. M.
Due New York 7:45 A. M. — Due Boston (Sta. Sta.) 6:00 A. M.
Round Coupon ——— EASTERN STANDARD TIME
$5 Low One Way Fare to New York on Night Train via Shore Line. Leave South Station at 10:30 P. M. Leaves Saturdays. Good in Coaches and Pullman Parlor Cars. Stopover privileges at Providence and Stonington.
Limited number of tickets good only in Coaches on Trains indicated, now on sale at Ticket offices, South Station, North Station, Back Bay and 47 Pleasant Street.
THE NEW HAVEN R.R.

VACATIONISTS ACCLAIM FULLY AGED ALE

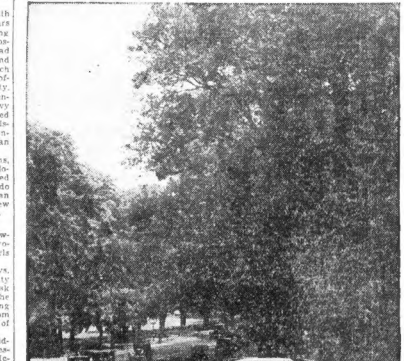

SUMMER VISITORS QUICK TO DISCOVER HARVARD—New England's summer visitors are finding a new way to enjoy their vacations this year—Harvard Ale. Harvard's fully aged flavor clicks with Westerners and Southerners just as it does with New Englanders.

"THEY LIKE OUR GREEN HILLS—BUT THEY WANT ALE THAT'S FULLY AGED," say Francis Chase and Steve Radochia, owners of The White Spot, at Woburn Four Corners—a popular stopping place for tourists. "Which means more people are asking for Harvard every day."

TAKES LONGER TO BREW HARVARD—Not a keg or a bottle ever leaves the brewery until it is fully aged. Sure, it takes longer to brew Harvard. But, man how much better Harvard tastes. And how much better it makes you feel.

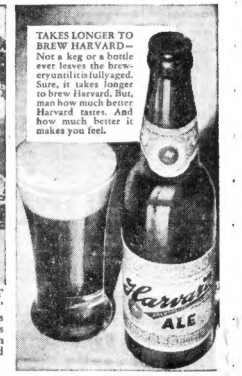

HARVARD BREWING CO., LOWELL, MASS. Boston Warehouse, 340 C St., Tel. South Boston 3700

Harvard ALE
FULLY AGED TASTES BETTER
P. S. IF YOU LIKE ALE WITH EXTRA BODY—ASK FOR HARVARD DOUBLE ALE

U. S. SPENDING 800 MILLION MONTHLY

By International News Service

Copyright, 1934, by International News Service.

Washington, Aug. 20.—Government money and credit is being pumped into the nation at the rate of $800,000,000 a month, as many "New Deal" agencies neared a peak in spending, a survey disclosed today.

In a dual drive to relieve distress and prime the pump of business, almost every emergency spending agency of the government now is showing unusual activity.

MONEY COMING BACK

More than $600,000,000 officials estimate, will be returned to the treasury in repayment of loans being made to farmers, home owners, banks, railroads, municipalities and others.

The chief agencies are:—

Farm Credit Administration. Official report of commitments of all agencies, including land banks, for June was $191,000,000.

Home Owners Loan Corporation. Commitments now being made at the rate of approximately $300,000,000 a month.

Public Works Administration. Expenditures now near $160,000,000 a month.

AIDS DROUTH VICTIMS

Federal Emergency Relief Administration. Spending $130,000,000 a month, of which $20,000,000 is estimated as drouth relief.

Civilian Conservation Corps. Enrollment basis increased from 300,000 to 350,000 in new fiscal year. Total, including Indian camps, now 350,000. Expenditures estimated at $30,000,000 a month.

Agricultural Adjustment Administration. Farm benefits now running from $25,000,000 to $40,000,000 a month.

In addition the Reconstruction Finance Corporation's monthly statements show expenditures of more than $100,000,000.

Bishop to Get Hays' Pledge

By Associated Press

New York, Aug. 20—Will H. Hays has assured Archbishop John T. McNicholas, of Cincinnati, that producers are 'heeding the demand of the church for better pictures. In a letter to the Archbishop made public yesterday, Hays, president of the Motion Picture Producers and Distributors of America, said his organization:

"Is happy to be able to inform Your Excellency that arrangements, which are intended more effectively to influence the character of motion pictures produced by members of our association have been carried into effect."

Replying, Archbishop McNicholas, chairman of the Catholic Bishops' Committee on Motion Pictures, expressed satisfaction with the motion picture industry's response. The Archbishop recognized that the industry needed time in which to show the desired results in its self-improvement drive.

Apartments, rooms and homes of distinction are listed in the Rental columns of today's Classified Section. Check the ones that appeal to you and then visit Barbara Holmes in the Free Rental Bureau. She will give you detailed information.

Sex, Styles Stymie Sten

Anna Sten, above, Russian movie star, says designers of women's clothes who over-emphasize sex are not doing the "working girl" any favors. In fact she says, they are a hindrance to the fair sex. The working girl should not attract attention to herself as a woman. (Picture from International News Photograph Service.)

Keep Sex Out of Styles, Is Advice of Anna Sten

By Associated Press

Hollywood, Aug. 20—As Anna Sten sees it, a woman is better able to work when she does not attract attention to herself as a woman.

"Femininity—sex, if you wish—isn't an asset to a woman working for a living," the blonde Russian movie actress said today. It's a distraction."

She criticized modern designers of women's clothes as over-emphasizing sex.

"I think designers should not spend their time thinking up creations that do nothing but expose a girl's figure," she said. "There are many beautiful dresses and costumes that could be made without accenting a woman's sex.

"If she is a charming woman the fact will be known even though she is clothed in burlap sacks."

Miss Sten looks upon the modern woman primarily as a worker—a "fighter in the battle for existence," as she puts it.

"Men and women," she said, "should be able to work beside each other, unconscious of the fact that they are men and women, but thinking only of their work."

Hydrophobia Kills Man Bitten by Dog

Farmington, Me., Aug. 20—An autopsy performed on the body of George Folsom, 44, disclosed he died from hydrophobia. Folsom, a resident of New Sharon, was bitten several weeks ago by a dog believed to have been rabid. Folsom was unmarried.

TODAY -:- By Arthur Brisbane

Continued from First Page

turned out to be gallant welchers.

The latest display of American financial genius consists in shipping American gold abroad. First, the government took away any gold that American citizens happened to have. It was too good for them. Then we raised the price of gold to $35 per ounce, nearly doubling it, thus enriching the British, that own the world's principal gold mines. Now we start sending abroad that gold, bought at fantastic prices with American taxpayers' money or taken from citizens by high-handed methods.

If there is among the African bushmen a six months' old infant that knows less about money than the gentlemen that manage the finances of this country, that infant should be exhibited here as the legitimate successor of Barnum's "what-is-it."

Russia uses one of the finest former residences of the Czars as a summer and health resort for workers.

Sun baths are recommended and are taken in mass formation. Hundreds stretched out, side by side, gazing upward, absorbing ultra violet rays, hear a bell ring; instantly all turn over to take the sun on the other side. The bell rings again, and all turn on their backs again.

Surely there is in that Russian arrangement some valuable suggestion for our government management of all activities. You could not imagine our great industrialists all rolling over at the sound of an NRA bell, but the idea could be used, in SOME fashion.

This is good news. Despite all our troubles, drouth included, farm incomes for 1934 are up more than one billion dollars. Government gives the figures as follows: For 1934, $5,500,000,000. For 1933, $4,858,000,000. That includes monies paid by government to farmers for NOT planting, for farrow sows, later drowned with their unborn pigs, etc.

Some suggest that the drouth was a punishment for drowning those innocent little pigs, but you could not imagine Providence putting an unborn pig, eyes not even open, yet, ahead of the plans of college professors.

Is there too much baseball in prison life? In the Illinois Pontiac Reformatory, the prisoners were playing baseball, as usual. Only 30 guards in charge of 2400 men. The customary riot broke out, prelude to a "general break." The attempt failed, for rifles "cracked" promptly, 16 were shot down, some will die. Three guards were beaten, the print shop was set on fire, flames spreading to the laundry and storeroom, prisoners yelling "burn the whole place down."

The 2400 prisoners were all young men from 17 to 26 years of age. That is the important detail.

Copyright, 1934, King Features Synd., Inc.

Advertisement

BLESSED RELIEF FOR FIERY PILES

Don't treat your piles with harsh patent medicines or so-called "pile-cures." Ask your druggist for a tube of Humphreys' Witch Hazel Pile Ointment, made by Humphreys' Medicine Company. Where Witch Hazel Pile Ointment and other remedies have been prized by the medical profession for over 50 years. Humphreys' Witch Hazel Pile Ointment gives blessed relief, quickly, to burning, bleeding, paining, itching, swollen, bulging piles and helps to prevent infection. It goes into the rectum softly and pleasantly with the applicator furnished with each tube. No fuss—no muss. Ask your druggist for Humphreys' Witch Hazel Pile Ointment and be sure you get Humphreys'. Tubes 50c. Also in jars—50c.

This is the time of the year to make that change that you have desired so long. You will find the choicest apartments, homes and rooms listed today and every day in the Rental columns of the American and Advertiser.

FIVE DROWN AS BOAT UPSETS

By Associated Press

Portland, Ore., Aug. 20—Three Portland families today mourned five relatives drowned on a Sunday afternoon boating party on the Columbia river here when a 15-foot outboard motor boat capsized.

Mrs. O. G. McCann and son, Delbert, were drowned. Mr. McCann and his 5-year-old daughter, Orva, were saved.

Police are dragging the river for the bodies of Marvin Gholson, 37, and 6-year-old daughter, Audrey. Mrs. Gholson and daughter, Jean, 7, stayed afloat with an automobile inner tube until pulled to shore.

Billy Nelson, a youth, clung to the overturned boat for a short time, but sank before rescuers reached him.

FIRE SUSPECT FLEES QUIZZERS

By Associated Press

Skowhegan, Me., Aug. 20—The Sheriff's Department today said no official effort was being made to hunt down Manford Collway, 40, in connection with three fires here, which caused an estimated $150,000 damage yesterday. Collway, a former convict, slipped from the office of County Attorney Clayton Eames early today, and disappeared.

James Lamport, 22, of Waltham, Mass., died in the flames of the first blaze, at the Skowhegan Fair grounds.

Lamport's employer, Fred Booth, was seriously burned in attempting to rescue his employe. Leslie Whitney of this town, also received bad burns.

A second fire in the Clyde Smith block in the business district, caused heavy damage to several business houses.

The third fire started in a hardware store.

CAPONE SPEEDS TO ALCATRAZ

(By International News Service)

Atlanta, Aug. 20—A rolling fortress today was reported bearing Al Capone across the continent from the federal penitentiary here to Alcatraz, Uncle Sam's new "Devil's Island" prison for hardened criminals, in San Francisco Bay.

Picked squads of well armed federal agents guarded the two steel railroad coaches carrying two score convicts to the grim island prison.

Among them, it was reliably reported, was the swarthy Capone, former overlord of Chicago's gangdom of prohibition days, who still must serve eight years of a sentence for income tax fraud.

Quietly the prisoners, considered the most dangerous and notorious of the government's wards, were taken from the penitentiary cells here early Sunday morning and hustled aboard the coaches in the penitentiary siding. Escape from Alcatraz Island, hemmed in by swift flowing tides, is considered impossible.

DEDHAM PLANS DEATH PROBE

Behind closed doors and with all members of the police department excluded, the Dedham board of selectmen will tonight seek to learn the cause of the suicide of Henry D. Horn, Jr., janitor of the Dedham Institution for Savings.

The special meeting of the selectmen was called at the request of Mr. and Mrs. Henry Horn, Sr., who asked that an investigation of their foster son's death be made.

Horn was found dead in a corridor of the bank last Monday, the seventh anniversary of his wedding. A bottle of poison, with some of the contents missing, was found in Horn's locker.

Since his death gossip linked the name of a police official with Horn's act. No charges have been filed against anyone in the police department.

STRATO FLIERS ON WAY HOME

By International News Service.

Ljubljana, Jugoslavia, Aug. 20—Two young men who dropped unexpectedly out of the sky and did not even know what country they were in, were reported on their way here today to get the Orient Express back to Brussels.

They were Prof. Max Cosyns and Neree Van Der Elst, whose ascent into the stratosphere in a balloon from Hour-Havenne, near Brussels, was not a record-breaking one in height, but probably the longest high altitude flight on record.

Professor Cosyns was jubilant that he had brought his delicate instruments safely to earth.

Wesleyan to Give CCC Scholarship

Hartford, Ct., Aug. 20—Establishment of a scholarship by Wesleyan University for a youth to be chosen from one of the 14 CCC camps in Connecticut has been announced.

The scholarship, valued at $500 a year, was established by the University trustees through the efforts of President James L. McConaughy.

ATLANTIC WHITE FLASH PLUS IS DEPENDABLE!

SPECIAL
Plain 1 Piece
DRESSES
or
MEN'S SUITS
(EXCEPT LINEN)
Expertly Cleansed and Pressed AT ALL OUR STORES
27c Cash and Carry

For Your Convenience
3 in-town Stores

418 Boylston St.
Near corner of Berkeley

82 Hawley St.
Between Franklin and Summer

80 Boylston St.
Cor. Tremont, Little Bldg. Arcade

No Better Cleaning at Any Price

Vogue CLEANSERS

25 Stores In Greater Boston to Serve You

Only 2 More Wednesday "Open Nights"

Final Fortnight

PAINE'S *August* SALE

Soon it will be over and prices at higher level. Foresighted folks will be quick to profit by the substantial savings they can now make on dependable Paine home furnishings. Note these "high lights":

Only 19 of these!

Martha Washington
CHAIR
Mahogany frame covered in a variety of novelty cloths. Regularly $29.
NOW $18.75

Last Call! PAINE Custom Bedding 10% OFF

Solid Mahogany
4-Post BED
Twin or full size. Staunch construction and antique finish. Elaborately carved tops and footrail. Fluted posts.
NOW $39.50

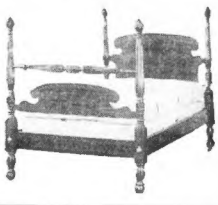

Last Call! Paine Upholstered Furniture 10% off

Chair $7.50

Mahogany & Gumwood
Gov. Winthrop
DESK
With 4 carved claw and ball feet; with automatic slides; with 4 drawers; with locks; with escutcheons. Has sold as high as $38.50.
NOW $25

Last Call! Colonial Reproductions at Reductions

Drop Leaf
TABLE
5-Ply Mahogany Top. Underparts of gumwood. One drawer. Height 29¼ in. Top measures 38 by 45¼ in. open. With leaves dropped 38 by 16½ in. Limited quantity. Come early for this. Regularly $27.
NOW $19.75

Last Call! Rugs, Draperies, Lamps at Reductions

You'll be better satisfied in the long run if your furniture comes from Paine's.

Mail orders on above items filled while stock lasts.

Paine Furniture Co.
81 Arlington St.

'beacon hill'

By Betty Alden

MAN'S BEST FRIEND will have his day next Saturday . . . Leading kennels from all over the East and as far West as Ohio are entering their prize dogs in the North Shore Kennel Club show next Saturday, August 25, at the Myopia Hunt Club polo field.

President Gilbert L. Steward, Vice-President Smith, Secretary Charles W. Greenough and Treasurer Justin W. Griess, officers of the latest newcomer to the circuit, are elated with the response exhibitors are making and they are hoping for an entry of seven hundred dogs . . . Such an entry would be nothing short of marvelous for a first-year show . . .

MRS. NORMAN VAUGHAN

It is interesting that dachshunds and poodles, breeds usually considered uncommon, are leading the show . . . With about thirty now entered in each breed, it appears that Mrs. Sherman A. Hoyt, noted poodle judge, who won best in the show at Lenox with one of her own dogs last week, and F. A. Cudwell, the dachshund expert from Brookline, will draw record entries for New England . . . Cocker spaniels also had a substantial entry, and possibly will top all the other breeds numerically when the final returns are in . . . Practically all the breeds are represented, and the rare breeds, such as Maltese, Afghan hounds, Great Pyrenees and golden retrievers, will be much in evidence at the fashionable Hamilton event . . .

North Shore kennels are turning out almost without exception. James W. Appleton, master of Myopia, will show Waldingfield Kennels' beagles . . . Mrs. Robert Hale Bancroft and Miss E. C. Bancroft of Hale Farms Kennels, Beverly Farms, will exhibit Maltese . . . Afghan hounds of Q. A. Shaw McKean of Pride's Crossing will arouse much interest . . . From the kennels of Bayard Warren of Pride's Crossing will come Sealyhams, Pekingese and Afghans.

* * *

North Shore Exhibitors

MR. AND MRS. GRIESS, whose kennels of Salamagundi are in Hamilton, will show poodles . . . Redledge Kennels, Ipswich, dachshunds . . . Thomas Sanders, Topsfield, bull terriers Dudley P. Rogers, Danvers, bull terriers . . . Mrs. Carroll B. Hills, Ipswich, dachshunds . . . Windyriver Kennels of Mr. and Mrs. Steward, Topsfield, dachshunds . . . C. Groveman Ellis of Eastern Point, judge of hunters and jumpers in recent horse shows, Irish wolfhounds . . . Norman D. Vaughan, Hamilton, his famous Eskimo dogs . . . Mrs. Frederick Winthrop, Ipswich, Belgian sheep dog and Cairn terriers . . . James H. Morgan and Miss Anne P. Ayer, Ipswich, salukis . . .

Still other North Shore dog lovers who will seek prizes at Myopia are James Reynolds, Wenham, Irish setters . . . John P. Humes, Beverly, wire fox terriers . . . Ira Nelson Morris, Manchester, a schnauzer . . . Mrs. Isaac W. Jeannes, Gloucester, Pekingese . . . Gladys Perry, Salem, bulldog . . . Mrs. Elizabeth N. Goodhue of Salem, bulldog . . . William L. Knipe, Beverly Farms, wire fox terriers . . . Mrs. John S. White, Ipswich, whippet . . . Mrs. William J. Harvey, Beverly Farms, wire fox terrier . . . Dorothy Motley, South Hamilton, Samoyede . . . Mrs. B. A. Behrend, Beverly Farms, collie . . . Miss Diana Brown of Magnolia, a Norwegian elkhound . . . Oliver T. Simpkins, Beverly Farms, cocker spaniel . . .

* * *

In Group Seeking Prizes

EVEN THE REV. W. F. A. STRIDE, rector of Christ's Church, will become an exhibitor on this occasion. He has entered a German shepherd. Other exhibitors will be: E. P. Motley, of South Hamilton; Frederic Winthrop, Ipswich; James H. Morgan, Ipswich; Kettle Cove Kennels, Magnolia; Mrs. Ira Nelson Morris, Manchester; Warren Mitchell, Beverly Farms; Mr. and Mrs. Joseph B. Hoyt, Jr., Beverly Farms; Ruby Tree, Hamilton; Mrs. Joseph A. Coletti, Manchester; Mrs. Richard C. Stacey, Jr., Hamilton; Miss Peggy Dawson, West Newbury; Margaret L. Peugnet, Salem Willows; Frank M. Culliton, Danvers; Helen F. Hayes, Beverly, and John J. Kennedy, Lynn.

It is far from being a local show, however, as entries attest from Elias Black, Steubenville Ohio; Mrs. F. Y. Mathis, Greenwich, Conn.; Mrs. Mabelle A. Farr, Woonsocket, R. I.; Mrs. Lloyd W. Jordan, Portland, Me.; Mrs. Byron Rogers, Bedford, N. Y.; Mrs. Paul Moore and Paul Moore, Jr., Convent, N. J.; Ralph N. Davis, Dover, N. H.; Mr. and Mrs. Louis A. Burke, Providence; Elseff Kennels of Mr. and Mrs. Paul Fitzsimmons, Newport, R. I.; Henry F. Anderson, Port Washington, Long Island; Kenneth Ballou, W. Barrington, R. I.; Mrs. Milton Eisinger, Elberon, N. J.; Mrs. Roland M. Baker, Hampton, N. H.; Carl W. Haffenreffer, Bristol, R. I.; M. Chapman Martin, Sea Cliff, Long Island; Foy W. Blake, Concord, N. H.

* * *

Many Exhibitors From Out of the State

ALSO ON THE list of exhibitors will be: Mrs. Robert Winthrop, Westbury, Long Island; Helen C. Hunt, Washington, Conn.; Miss Brownlee McKee, Canaan, N. H.; Miss Alice Brownell, Newport, R. I.; Mr. and Mrs. John Shipp, Edgewood, R. I.; Down East Kennels, Blue Hill Me.; Vindsval Kennels, Winchester, N. H.; Mrs. R. F. Whitney, East Greenwich, R. I.; Marjorie W. Puddington, Silver Lake, N. H.; Nellie C. Martino, Newark, N. J.; Betsy Neilson, Portsmouth, N. H.; Mrs. Maude Daniels Smith, Rye N. Y.; Ellenbert Farm, Greenwich, Conn.; Dr. Clarence Cook Little, Bar Harbor, Me.; Giraida Farm of Mrs. Geraldyn Rockefeller Dodge, Madison, N. J.; Mrs. Earle C. Catlin, Portland, Me., and Dr. and Mrs. Frederick Sanborn, Ossipee, N. H.

Mrs. William Dexter

Other prominent kennels from Massachusetts include the Babel Kennels of Mrs. Richard E. Danielson, Groton; Donald P. Wilson, Weston; Mrs. William Dexter, Lancaster; Kitchener Kennels, Billerica; Miss Edith Clark, Grafton; Marcourt Kennels, Boston; G. Kimball Clement, Haverhill; Ottershaw Kennels of Mr. and Mrs. Nelson Lee, Westwood; Mistover Kennels, South Lincoln; Shelterfield Kennels of Mr. and Mrs. W. Fitch Ingersoll, Buzzards Bay; Fredson Thayer Bowers, Cohasset, and Miss Jean G. Hinkle, Osterville.

MISS BETTINA NICKERSON PLANS CEREMONY IN NEWTON CENTRE

AT GARDEN PARTY UNDER SUNNY NORTH SHORE SKIES

MISS CHARLOTTE COSBY MISS CATHERINE DUBOIS MISS CAROLYN COSBY

WHAT THE FUTURE HOLDS FOR Miss Catherine DuBois as revealed by an astrologer at a recent garden party at Marblehead Neck, was quite a joke to her and her twin cousins, the Misses Charlotte and Carolyn Cosby. Miss DuBois is the daughter of Captain and Mrs. Barron P. Dubois of Washington, D. C., and Marblehead Neck, and her cousins are daughters of Mr. and Mrs. Frank Clark Cosby of Brookline and Marblehead Neck. With their escorts and a few other friends, they dined together at the Crosby's home a few evenings ago, proceeding to the large ball at Del Monte's, the highlight of the social calendar week. (Picture by Boston Evening American Staff Photographer.)

Reception to Follow Bridal in Church

MISS BETTINA NICKERSON, daughter of Mr. and Mrs. Ralph D. Nickerson, of Newton Center, will be married on Monday, September 10, to George Wright Briggs, Jr., son of Mr. and Mrs. George Wright Briggs, of Taunton.

The ceremony will be performed at 8 o'clock in the First Congregational Church in Newton Centre and will be followed by a reception at the home of the bride's grandparents, Mr. and Mrs. William Henry Nickerson, of Newton Centre.

Miss Jane Nickerson will be her sister's maid of honor and Miss Nancy Nickerson, niece of the bride, will be the flower girl. In the coterie of bridesmaids will be Miss Frances Corwin of Winchester, Miss Lucille Norton of Newton, Miss Janet Hill of Newton, Miss Mary York of Boston, and Mrs. Richard K. Pratt of Cambridge.

The bridegroom's brother, Robert Briggs, will attend him as best man and in the usher group will be the Messrs. William Reed, Leonard Hubbard, Donald Gerry, Richard Edwards and Nelson Cochrane.

Miss Nickerson made her debut several seasons ago at a large party given by her grandparents. Her fiance is engaged in the study of music. After their marriage they will make their home in Cambridge.

Mrs. Webster Sponsors Sale

Mrs. Edwin S. Webster of Dartmouth street, who is spending the summer at her beautiful Quissett home, is one of the sponsors of an exhibit and sale of Near East handicraft to be held tomorrow in the Marine Biological Laboratory Club at Woods Hole.

This sale will aid refugee women and children employed by the Near East Foundation in its department of refugee industries in Greece.

The work abroad is under the direction of Mrs. Henry A. Hill, daughter of Professor Edward Capps of Princeton University, former United States minister to Greece.

Stoneham Sister Goes to Malden

Sister Joseph Pauline, a teacher in St. Patrick's high school at Stoneham, will join the faculty of the Bishop Cheverus school at Malden, according to notice of transfer issued today.

Her successor at the St. Patrick's school will be Sister Zoe of St. Mary's of the Woods, Indiana. Sister Marie Arline from the Sisters of Providence convent in Chicago, will succeed Sister Marie Winnifred at St. Patrick's school. The assignment of the latter has not been announced.

Dance Recital To Aid Fund for Church

THERE IS INCREASING interest along the South Shore in the dance recital to be given in the Cohasset Town Hall on Friday evening, September 7, by Dorothy Thuringer and Harriott Blake for the benefit of the Unity Club Alliance of the First Parish Church.

Miss Blake is the daughter of the Arthur Blakes of Dedham and Cohasset, who, after attending the Braggiotti-Denishawn School, spent last year abroad studying under Harold Kreutzberg at Staaburg and with Gertrude Bodenwieser, in Vienna.

Miss Thuringer, one of Harold Kreutzberg's favorite pupils, has appeared at the Fine Arts Theater and the New England Conservatory of Music. The raised seats used during performances of the South Shore Players will remain in the hall for this occasion.

Mrs. Ralph Menard is in charge of the tickets for this recital.

Style Show on North Shore

A tea time fashion show of the latest Parisian creations for fall wear will cause many a feminine heart to flutter with anticipation of the approaching fall season, tomorrow afternoon at Del Monte's on the North Shore.

A group of young society women will model some of Halen Crosby's most glamorous styles. In the group will be Miss Kitty Talbot, Miss Marie Stevenson, daughter of Mrs. Henry Lee, and her house guest, Miss Margaret Delano of New York, Miss Leslie Blake, Miss Elizabeth Berenson, Miss Paulina Revere and Miss Margaret Swift.

Chatty Notes of Society

MRS. GEOFFREY O. WHITNEY of Woods Hole is in charge of a sale to be held on Wednesday when useful articles made by the blind will be sold. A second sale on Cape Cod will be held on Thursday at the summer home of Mrs. Charles Lincoln Ayling in Centerville. On Friday a sale will be held at the Sign of the Motor Car in Dennis.

* * *

A MOONLIGHT CORN ROAST on the beach in front of the Magnolia Beach Club will be a highlight on the social calendar of the week for the younger members of the club. Mr. and Mrs. Talbot Chase, Mrs. S. S. Stevens and Mrs. John Zinsser are completing the arrangements for this rollicking party.

Miss Harriette M. Brazzelle To Wed Francis J. Moylan

A TEA AT THE FILENE RESTAURANT late last week was the occasion for the announcement of the engagement of Miss Harriette M. Brazzelle of South Boston, to Francis James Moylan, of Milton and Warren, Ohio. Mrs. Mary Rourke Driscoll, grandmother of the bride-to-be, was hostess to about twenty-five guests.

Miss Brazzelle is the daughter of the late Eugene T. Brazzelle, State Senator from South Boston, who was also a member of the city council. She was graduated from Teacher's College and is well known for her work in dramatics for children.

Mr. Moylan is the son of Mrs. James Moylan of Milton. He is an alumnus of Holy Cross College and Lehigh University. The wedding will take place in the autumn after which the couple will reside in Ohio where Moylan is doing research work as a metallurgist.

Colonial bouquets, carrying a golden heart with the engagement announcement, decorated each place at the tables. Among the guests were Mrs. James Moylan, Mrs. Thomas Driscoll, Mrs. John C. McMullin, Mrs. John Mathieson, Mrs. Mary Langton, Mrs. Carolyn Driscoll, Mrs. Eugene McCarthy, Mrs. D. J. Mahoney and the Misses Florence, Anna and Claire Moylan, Kay Thornton, Mary E. Coyne, Kay Greene, Julia Murphy, Doris Greenwood, Agnes Coyne, Mary Lavergne, Anna Gallivan, Josephine Marvin, Anne Fenton, Alice Campbell and Virginia Doyle.

* * *

THE MARRIAGE OF Miss Ruth Marion Hayes, daughter of Mr. and Mrs. James Allen Hayes of Fort Wade to Mr. Chalmers Francis Landrey of Belmont is announced. Mr. Landrey is the son of Mrs. Margaret C. Landrey of Belmont. Attending the couple were Miss Helen Landrey, sister of the bridegroom, and Mr. Walter Pirtil of Newton Highlands.

After a motor trip through New England and the Canadian Provinces, Mr. and Mrs. Landrey will be at home at Oxford court in Cambridge.

* * *

On the Cape

THE YOUNG FAMILY, of Dr. and Mrs. Edward Hurley (Dorothy Walsh) of Belmont, Paul, Vincent and Dorothy have been guests of Mr. and Mrs. James T. McCauley of South Boston at their home on Third avenue, Craigville Beach, Hyannisport.

* * *

Engagement

MR. AND MRS. JAMES G. MARTIN of Hilltop road, Watertown, announce the engagement of their daughter, Helen Elizabeth Martin to David Leo Sliney of Belmont. No date has been set for the wedding.

* * *

MISS FRANCES E. HARRINGTON of Somerville, was hostess at a merry tea and bridge on the promenade deck of the Fo Castle, at Marblehead, on Saturday, in honor of the engagement of Miss Edith Gibbs of Gloucester. Many young folks of the social set were in attendance.

* * *

Robert Lansing's Widow Dies at 68

Watertown, N. Y., Aug. 20—Mrs. Eleanor Foster Lansing, 68, widow of Robert Lansing, secretary of state under President Wilson, is dead here.

Mrs. Lansing was the wife of a Democratic secretary of state and the daughter of a Republican secretary of state. Her father, John Foster, succeeded James G. Blaine as secretary of state under President Harrison.

Pope Pius Imparts Austria Blessing

Vatican City, Aug. 20—Pope Pius imparted a special blessing to the entire nation of Austria and observed that Austria is particularly dear to him "in these sad times."

The blessing was given as the Pontiff received 200 Austrian students, who were accompanied by 16 priests.

Society Notes

MR. AND MRS. GEORGE L. FOOTE of Beacon Hill will entertain at a tea at their summer home, The Thistles, in Dublin, New Hampshire, on August 28 in honor of their debutante daughter, Miss Doris Foote. Miss Foote's grandmother, Mrs. Basil King, will be hostess with Mrs. Foote at the party.

Sir Nigel Playfair Dies

London, Aug. 20—Sir Nigel Playfair, 60, noted actor and theatrical manager, is dead here.

The Quiet Charm of New York's Devon

PEACEFUL QUIET in midtown New York is a rare thing. It has been achieved at The Devon...a real mecca for restfulness. Yet you pay no penalty for isolation...all fashionable New York is just around the corner.

Under the famous Warwick management, with Warwick cuisine and service

The DEVON
70 West 55th Street
NEW YORK

CALL AGAIN, SON!

"It's nice to hear from you—Glad you like camp so well—Are you getting good and brown?—Have you received my last letter, yet?—Your mother and I may drive up next Sunday."

ONLY A TELEPHONE can fill the bill when sons and daughters are away at camp or school, or just visiting. The sound of their voices every so often is tremendously reassuring, and there are a lot of little things that mothers — and fathers, too — want to say, and many questions for which they'd like to have answers in person.

To illustrate the low cost of toll calls made during the evening and night rate periods, the following typical rates are cited for a 3 minute station-to-station call (that is, a call by number) from

BOSTON to	7 p. m. to 8:30 p. m.	8:30 p. m. to 4:30 a. m.	BOSTON to	7 p. m. to 8:30 p. m.	8:30 p. m. to 4:30 a. m.
Bath, Me.	.55	.45	Peterboro, N. H.	.40	.25
Bellows Falls, Vt.	.55	.35	Wolfeboro, N. H.	.55	.35
Montpelier, Vt.	.75	.50	Chicago, Ill.	2.65	1.75
New Haven, Ct.	.40	.40	Los Angeles	7.25	5.50

These are rates from down-town Boston. Rates to toll points from Suburban Exchanges may be slightly more or less.

CONCHITA MONTENEGRO IN LEADING ROLE -:- NEW BILLS AT SUMMER PLAYHOUSES

Warner Baxter Also Featured in Al Rockett's "Hell and the Heavens" Film

By LOUELLA O. PARSONS
Motion Picture Editor Universal Service

Copyright, 1934, by Universal Service, Inc.

Los Angeles, Aug. 20—Not a word of English will be spoken by Conchita Montenegro in "Hell and the Heavens." She will sputter in French from start to finish, mixing her parlez vous Francais with Warner Baxter's best English. Curious that the femme lead should talk only French while the rest of the cast chatters in English, also the director, John Blystone.

Al Rockett, who is producing "Hell and the Heavens," adapted from "The Ace," chose Miss Montenegro to play opposite Warner Baxter, because it was in his "Cisco Kid" she made her first success. It's the Montenegro gal's biggest chance since she left the Fox company.

* * *

Discussion ever "Forsaking all Others" on the Metro - Goldwyn - Mayer lot today, Joan Crawford, the star in the story that Tallulah Bankhead brought to the stage, was being interviewed on the question of cast. Bernie Hyman, who will do the picture, has Clark Gable and Robert Montgomery in mind for the two male leads, and all that remained today was the final okay to go ahead. Certainly Miss Crawford, and Mr. Gable and Mr. Montgomery, if they appear with her, get a break in having W. S. Van Dyke direct them.

* * *

It has been so quiet on the Radio lot for weeks and weeks that signs of production news is welcome. Heard today that a comedy murder mystery called "Lightning Strikes Twice" will bring an interesting crowd of actors together. Ben Lyon has the principal role and Ben is just as good if not better in light comedy than he is in heavier roles. His pal, Skeets Gallagher, Chick Chandler and Pert Kelton as the line-up. Ben Holmes will direct and it's his first feature. The story is by Mr. Holmes and Marion Dix, and concerns thrills, chills and nonsense.

* * *

With all this excitement ever Shirley Temple, Cora Sue Collins hasn't been exactly idle. Cora Sue is another little lady with a personality and one that has won her a following. She will be teamed with Dickie Moore in a story of adopted children. Dickie is another one of the infant brigade who has his fans. "Without Children" is the official title with Reginald Denny in the lead and Lillian Nigh directing.

Polly Moran

A Line or Two

Harry Richman is begging to be allowed to do "Sons o' Guns." He is not yet sold on the idea of "Georgiana." A letter from Dick Curtis, who was severely injured during the filming of "King Kong" in 1932, says he is well and ready to return to work

* * *

Snapshots of Hollywood

MARGARET SULLAVAN night-clubbing; her ex-husband, HENRY FONDA, her ex-husband, but a stranger; ENZO FIERMONTE, so good - looking even the waiteresses stared at him lunching with ADELA ROGERS ST. JOHNS; MORRIS RYSKIND getting his first glimpse of Hollywood with SAM MARX, who took him stepping; JOAN BENNETT in little girl pajamas and BESSIE LOVE, who spends her mornings writing, lunching with IRENE MARKEY, GILBERT ROLAND doing a DOUGLAS FAIRBANKS and carrying CONSTANCE BENNETT in his arms when she was besieged with autograph hunters; I don't know where they came from but the Fox Wilshire, where "The Green Hat" was previewed, was absolutely surrounded with fans; SUE CAROL and HENRY WILCOXON tete-a-tete-ing at the Bath and Tennis Club; GLENDA FARRELL back tomorrow from a six weeks' stay in New York, minus her appendix; the RALPH BELLAMYS sailing Monday on the Berengaria for England; DORIS KENYON and ANN FRANKLIN planning Hungarian barbecue with all the trimmings; ART LASKY, who is preparing to one day battle for the heavyweight championship, eating gefulte fish to keep in training; MARIAN and BILL SEITER send an ecstatically happy telegram five minutes after MARIAN became MRS. SEITER. That's all today.

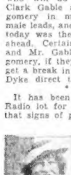

Margaret Sullavan

On The Path of Adventure Through Tropical Sands

THRILLING EPISODE IN "ADVENTURE GIRL" STORY OF GIRL WHO TOSSED INTO JUNGLE INTO CLUTCHES OF POTENTATE'S SWEET SLAVE!
BIG BILL SNYDER — LEATHERNECK MARINE
JOAN LOWELL THE ADVENTURE GIRL
THE NATIVE PRINCE — RULER OF THE VILLAGE
AND THE WILDEST SETTING

JOAN LOWELL, starts on her long trek through the jungles of Guatemala in "Adventure Girl," new film sharing honors with the authoress-explorer herself at the Keith-Boston for a week's engagement.

Movie Clock

STATE—"Treasure Island": p. m., 12:00, 2:20, 4:45, 7:15, 9:40.
KEITH'S MEMORIAL — "Romance in the Rain"; a. m., 10:00; p. m., 2:00, 4:00, 6:00, 8:00, 10:30.
GAYETY—"Stand Up and Cheer"; a. m., 8:40; p. m., 1:40, 3:45, 9:40.
UPTOWN—"Bulldog Drummond Strikes Back"; p. m., 2:14, 4:50, 7:26, 10:02.
PARAMOUNT—"Crime Without Passion"; a. m., 10:41; p. m., 1:28, 4:15, 7:02, 9:45.
BOWDOIN—"Of Human Bondage"; a. m., 9:00; p. m., 12:56, 4:53, 8:50.
LOEW'S ORPHEUM—"Girl From Missouri"; a. m., 9:30; p. m., 12:35, 3:40, 6:45, 9:50.
BOSTON—"Adventure Girl"; a. m., 11:40; p. m., 2:36, 5:12, 8:58, 10:44.
FENWAY—"Crime Without Passion"; p. m., 2:18, 4:56, 7:34, 10:12.
MODERN—"House of Rothschild"; a. m., 10:21; p. m., 1:09, 3:57, 6:45, 9:38.
FINE ARTS—"Inge and Her Millions"; p. m., 2:26, 5:15, 8:19.
BEACON—"The Thin Man"; a. m., 10:20; p. m., 1:10, 4:00, 6:50, 9:30, 6:35, 8:40.
TREMONT—"The Way to Love"; a. m., 10:14; p. m., 1:00, 3:57, 6:55, 9:38.
METROPOLITAN—"Dames"; a. m., 11:00; p. m., 1:50, 4:40, 7:30, 10:26.

In Title Role

MARY PHILIPS, starring in Victor Hugo's "Mary Tudor," opening tonight at Cohasset.

Even Profits in Iron

By ARTHUR "BUGS" BAER

Now that we have made a national profit out of gold and silver we might see what we can do with scrap iron.

The public debt hopped a fraction to twenty-seven billion dollars in cash prizes. Our assets are forty-eight states, five great lakes and the New York city skyline.

Twenty-seven billion is what we would call fancy figure skating.

With school soon to start we hope the teachers will not waste the children's time by teaching them subtraction.

Just give 'em addition and multiplication and start 'em out to be the greatest treasurers of the U. S. since Alexander Hamilton.

(Copyright, 1934, Distributed by Universal Service, Inc.)

"Romance In The Rain" New Film at Keith Memorial

By JOYCE DANA

A modern Cinderella may dispense with the fairy godmother, if she'll only win a contest. In "Romance in the Rain," a strictly twentieth century version of the old fairy story at the Keith Memorial, Heather Angel wins a nation-wide Cinderella contest, by writing wistfully to the editor of "Livid Love Tales" all about pressing her little nose against life's window panes.

It all came about when Roger Pryor as the never-say-die press agent for a group of confession publications, found his Cinderella in the rain. She, too, lived with a wicked stepmother, in this case a blousy lady addicted to gin, and a couple of step sisters, less ugly but quite obviously also less righteous than the originals. Her sorry plight moves him not only to sympathy, but to the inspired idea of the Cinderella contest.

Once the laurels, Rolls-Royces, orchids and caviar of the winner are her's, our Cynthia yearns only for the heart of her Prince Charming. The strangely obtuse young man is blind to her charms, and stonily regards her as merely good copy. In another burst of genius he arranges for her marriage to the winner of a similar contest for America's most dashing and deserving young man.

Not until the wedding bells are ringing in the world's largest stadium, with 50,000 paying customers assembled for a combination of the nation's greatest football game and love match, does Roger wake up.

Some excellent comedy has been added to the lightly romantic tale by Victor Moore as the editor of the pulp magazines that bare people's passions for 10 cents a copy, and by Esther Ralston as the self-appointed lady of his heart who could have supplied his periodicals with plenty of confessions of her own.

Roger Pryor and Heather Angel emerge with only second honors in acting. The musical Mr. Pryor contributes a couple of good songs, and the spiv named Miss Angel displays a sweet and appealing ingenue innocence.

Paul Kaye is the handsome youth who wins the contest and decides to give the little girl a break and marry her, while Ruth Donnelly, Christian Rub and others are in the cast.

At Norumbega

There are all sorts of entertainments and features at Norumbega Park, from dancing to the country's leading orchestras at the Totem Pole, to the big zoo with its fascinating inhabitants.

Both during the day and evening the many attractions include the free animal circus, movies and rides, while there are water sports and games scheduled throughout the week. During the season all attendance records have been eclipsed at the park.

South Shore Players Present "Mary Tudor" at Cohasset; "White Cargo" on Cape

Alexander Dean presents Mary Phillips and the South Shore players in Victor Hugo's "Mary Tudor" tonight at the Cohasset Town Hall. This marks the first professional production in America of the Hugo version of the unhappy career of England's "Bloody Queen Mary" and the 100th anniversary of the last presentation in France.

A strong cast has been assembled in support of Miss Philips in the role of the unhappy monarch, with Humphrey Bogart as the villainous Fabiano, and Joan Kenyon, Kirk Lucas, Seth Arnold and Aldrich Bowker n featured roles. Others in the large cast are Frederick Crawford, Alan Hewitt, and Gordon Gould. The elaborate settings for the three acts are by Frederick Burleigh.

* * *

"White Cargo," Leon Gordon's drama of South America, will be the offering at the Beach Theater at West Falmouth, opening on Wednesday evening. The now famous character of Tondeleyo, will be played by Miriam Battista, and others in the cast are Richard Wharf, Robert Rose, Jay Fassett, Robert Thomsen and Morton L. Stevens.

* * *

The Cape Playhouse at Dennis turns to "The Shining Hour," with Margaio Gilmore and Rolfe Peters in the leading roles. A week's engagement opens tonight with other parts taken by Ruth Hammond, Eda Heinemann, Pierre Watkin and Phillip Huston.

* * *

With Vera Allen as Rosalind and Peter de Cordova as Jacques, F. Cowles Strickland tonight presents Shakespeare's "As You Like It" at Stockbridge. The Ted Shawn dancers will present a series of special dances with the productions. Richard Hale, Gage Clarke, Sylvia Field and Harry Gresham are also in the cast.

* * *

Walter Hartwig will offer "Obsession," another new play, by Martin Berkeley at the Ogunquit Playhouse, opening this evening. The cast includes Russell Gleason, Florence Williams, Frank Roberts, John Meredith, Molly Pearson, A. J. Herbert and Frederick Barker.

At the Mt. Desert Playhouse, at Bar Harbor, another of the summer groups offers "The Shining Hour," with Donald Blackwell, Merna Pace, Muriel Brassler, Ethel Morrison, and Whitner Bissell in the cast.

* * *

At Peterborough, N. H., Howard Inches offers another world premiere, "Now That April's There," by Edwin Gilbert.

The last of the summer theater presentations are announced for the following two weeks at vacation resorts throughout New England. Some of the new plays tried out will go into New York during the coming season, while a profitable season for most of the resort theaters assures New Englanders of the probability of more dramatic treats another summer.

King Vidor Home

King Vidor, director of "The Big Parade," "Street Scene," "Hallelujah," and other noted screen plays, has returned from Europe with the print of his newest production, "Our Daily Bread," which features Karen Morely and Tom Keen in the cast.

Amusements

METROPOLITAN
THE NATION'S SENSATION !
A Smashing Climax to the Whole Pageant of MARX BROS. Glittering Musical Show
PARADES
Dick POWELL, Ruby KEELER, Jean BLONDELL, Zasu PITTS, Guy KIBBEE, Hugh HERBERT and Hundreds of Broadway's Amazing Ensembles
NEW MIRACLE Stage
The Season's Most Musical Revue "SPICES OF 1934" with BIG CAST headed by COUNT BERNI VICI and his Alluring Symphonists
Garner, Wolf & Hakins — Bobby "Red" Henshaw
The Dancing Debutantes and Corps of 75 Stars
DANCING FREE In Fireplace Salon
PARAMOUNT-FENWAY
Kate Twelvetrees, "She Was a Lady" — Star Cast "Gone Without Paying"
MODERN
Grace Arline — "The House of Rothschild" — Victorious Spencer Long" with Star Cast
ROXBURY
RIVOLI High 0100 DUDLEY
L. Howard-Bette Davis "Of Human Bondage" Leslie Howard-Bette Davis "The Merry Frinks" Virginia Weidler Hardings 2 Runs
ROXBURY-DORCHESTER
SHAWMUT ★ MORTON
William Powell-Myrna Loy—"The Thin Man" Bob Armstrong "Mary Frinks" "Hell Cat"
SOMERVILLE
STRAND High 1510 Shirley Temple-Warner Baxter "Stand Up and Cheer" Joe E. Brown "A Very Honorable Guy"
WALTHAM
EMBASSY WALTHAM WAL5840 Leslie Howard "Of Human Bondage" Charles Boyer-Ina Claire "Gaiety Girls" "Murder in the Private Car"

LOEW'S STATE — Held Over! Wallace BEERY Jackie COOPER "TREASURE ISLAND" with Lionel Barrymore and Other Treats
Loew's ORPHEUM — Her Greatest Hit Jean HARLOW FRANCHOT TONE "The GIRL from MISSOURI" with Edna Bennett and Vaudeville

SOUTH SHORE PLAYERS—COHASSET
Every Night 8:30 Wed. Mat. 2:30
MONDAY NIGHT—ONE WEEK
MARY TUDOR
Mary Phillips—Humphrey Bogart
Beats at Herrick's and Filene's

UPTOWN 1000 30c Starts 1 P. M. Mat. 25c Nite
RONALD COLMAN-LORETTA YOUNG
"Bulldog Drummond Strikes Back"
Jack Haley—"Here Comes the Groom"

SHUBERT—LAST 4 TIMES
To Accommodate Thousands Who Couldn't Get Seats Last Week the Shubert Management Has Secured THREE MORE DAYS ONLY.
POSITIVELY ENDS WEDNESDAY NIGHT
The Smashing New Revue (Prior to New York)
"LIFE BEGINS AT 8:40"
"Spectacular as Ziegfeld at his best"—Globe
BERT LAHR RAY BOLGER LUELLA GEAR
and
FRANCES WILLIAMS
And 125 Others—60 Beautiful Girls
A JOHN MURRAY ANDERSON PRODUCTION
NIGHTS 55c to $3.30 WED. MAT. 55c to $2.20

TREMONT — Ends Tonight — MAURICE CHEVALIER — "LOVE ME TONIGHT" — Starts Tomorrow — LILLIAN HARVEY
15c BEACON — MON. and TUES. WM. POWELL and MYRNA LOY in "THE THIN MAN" — SALLY BLANE in "CITY LIMITS"

Today at YOUR NEIGHBORHOOD THEATER

BROOKLINE
COOLIDGE CORNER — STA 5000 — CONTINUOUS 1 TO 11 — RONALD COLMAN "BULLDOG DRUMMOND STRIKES BACK" — LORETTA YOUNG — "COWARDS OF HOWE STREET"

CAMBRIDGE
UNIVERSITY — PORTER 4500 — HARVARD SQ. — LESLIE HOWARD "Of Human Bondage" — W. Powell "The Kid"

CHARLESTOWN
THOMPSON SQUARE — Jimmy Durante-Lupe Velez "Hollywood Party" — Ralph Bellamy "The Secret of Madame Blanche" — Monday Tues Tuesday

DORCHESTER
MAGNET — Pat Paterson-S. Tracy "Bottoms Up" — S. Sothern-Marilyn Miller "One Is Guilty"
BACK BAY STRAND — "Many Happy Returns" — "Upper World" — 500 Seats 15c All Times

HYDE PARK
EVERETT SQ. HYDE PARK — Wynne Gibson-Paul Lukas "I Give My Love" — Ben Walter-Neal Francis "Loud Speaker"

PATRONIZE YOUR NEIGHBORHOOD THEATRE

KEITH'S MEMORIAL — The First Musical Comedy Smash Hit of the New Season! — ROMANCE IN THE RAIN — with ROGER PRYOR, Heather Angel, Victor Moore, HAYDN & STOCAH

BOSTON — The Most Sensational Attraction of the Year — JOAN LOWELL in "ADVENTURE GIRL" — and A Positive Panic Picture "THEIR BIG MOMENT" — Zita Fitz-Frank Morgan-Ray Johnson

LOEW'S STATE — 15c ANY TIME — NEW GAYETY — WARNER BAXTER "STAND UP & CHEER" — 5 VAUDEVILLE ACTS 5 — FRANKIE DARROW "NO GREATER GLORY"

BOWDOIN — 5 VAUDEVILLE ACTS — "OF HUMAN BONDAGE" with LESLIE HOWARD — "MURDER IN PRIVATE CAR"—CHARLES BUGGLES — "TRUBLE—"Return of the Terror"—"We're Not Again"

PARAMOUNT PUBLIX NEIGHBORHOOD M-P THEATRES

ALLSTON
CAPITOL ASP 0225 — Refrigerated — Leslie Howard-Bette Davis "Of Human Bondage" — W. C. FIELDS-John Barrymore "The Old Fashioned Way" — Popeye Cartoon

ALLSTON-BRIGHTON
ALLSTON STA 4410 — Mat. 2-Eve. 8:15 — Richard Barthelmess "MIDNIGHT ALIBI" — Joan Blondell "WE'RE RICH AGAIN"
EGYPTIAN STA 0300 — Shirley Temple "Little Miss Marker" — "Wishing Hour"

CAMBRIDGE
CENTRAL SQ. ★ HARVARD — Ev. 7:45-9:30 — Fredric March-Sylvia Sidney "The Old Fashioned Way" — Lew Brown-D. Wynyard "Let's Try Again" — George Arliss "The House of Rothschild" — Lois Wilson-F. Barrie "No Greater Glory"

CHELSEA
OLYMPIA — Ev. 7:15 — "Operator 13" — Marion Davies-Gary Cooper — Bert Wheeler-Robt. Woolsey

DORCHESTER
CODMAN SQ. — Tel. 0242 — Free Parking — William Powell-Elissa Land "The Key" — Wheeler and Woolsey "Cockeyed Cavaliers"
FIELDS — Tel. Adams 0333 — Ev. 7 & 9:15 — Leslie Howard-Bette Davis "Of Human Bondage" — Ann Harding-John Beles "The Life of Vergie Winters"
STRAND — Tel. COL. 5000 — Ev. 7:45-9:30 — Leslie Howard-Bette Davis "Of Human Bondage" — Charles Boyer-Ina Claire "Gaiety Girls" — "Murder in the Private Car"

JAMAICA PLAIN
JAMAICA — Ev. 7:45 & 9:35 — George Arliss "House of Rothschild" — "The Merry Frinks"

MATTAPAN SQ.
ORIENTAL — BLU 1000 — Ev. 7:45-9:30 — Bette Davis-Leslie Howard "Of Human Bondage"
RALTO — Ev. 7:45-9:30 — Also "Murder in the Private Car" Starlight Promenade Tonight Seats Reserved-Lvrs. 40c

ROSLINDALE
RALTO — Ev. 7:45-9:30 — Ann Harding-John Beles "The Life of Vergie Winters" — Fredric March-Sylvia Sidney "The Merry Frinks"

ROXBURY
RIVOLI High 0100 — DUDLEY — L. Howard-Bette Davis "Of Human Bondage" — A. Marshall-Sally Eilers "The Merry Frinks" — Virginia Weidler "Merry Frinks" — Hardings 2 Runs

SOMERVILLE
CAPITOL BALL Sq. — SHIRLEY TEMPLE "Baby Take A Bow" — James Dunn-Claire Trevor "FOG OVER FRISCO" — With Bette Davis
TEELE SQ. SOMERVILLE BROADWAY — "The Thin Man" — Myrna Loy-Wm. Powell "Let's Be Ritzy" — Lew Ayres

SOUTH END
NATIONAL — Mat. 10c — Evenings 10c-20c — Amateur Night 10 Acts — James Cagney "He Was Her Man" — Wynne Gibson "The Greeby Case" — Cont. 12:30 to 11:30

Seein' Stars — By Feg Murray

EL BRENDEL ONCE HAD TO HIDE HIS FACE IN A BUCKET WHILE SOME MOUNTAINEERS SHOT AT HIM. A BULLET, STRIKING THE PAIL, JARRED IT SO THAT BRENDEL GOT A BAD BUMP ON HIS FOREHEAD AND THOUGHT THAT HE WAS REALLY SHOT.
THE LATE MARIE DRESSLER WAS VOTED OUR FAVORITE ACTRESS BY 8,500 BLIND MOVIE-GOERS OF BROOKLYN, N.Y.
BEAUTY AND THE BEAST IN HOLLYWOOD
#1—HEATHER ANGEL, WHO RIDES EVERY DAY, REGARDLESS OF THE WEATHER
HEATHER PLAYS POLO TOO, SHE DOES!

Given in Marriage

—By Adele Garrison—

Helena Brixton objects to her daughter, Carolyn, playing "second choice" bridesmaid at Mary's wedding.

CHAPTER 119

HELENA BRIXTON was running true to form, I reflected, as from Lillian's displeased rejoinder I gleaned that Mrs. Brixton must have made some particularly feminine and petty objection to Mary's wish that Carolyn act as her bridesmaid.

Lillian was listening intently now, her face set in lines of displeasure and determination. Leaning forward as if I, too, had my ear to the telephone, I listened as intently as she, hearing only an occasional high-pitched note from Helena's excited voice.

"Where do you get that stuff, 'second choice'" she demanded; and had I not seen the twinkle in her eyes as she looked at me, and the sardonic smile which played around her lips, I should have thought her as angry as the timbre of her voice indicated.

"For the love of Abraham, Isaac and Jacob, Helena, act your age," she went on. "You sound exactly like a boarding school freshman who thinks she's been slighted in some election for office in her sorority. 'Second choice,' my eye! As if there ever could be any matter of second choice with Carolyn. Do you want me to tell you again, in words of one syllable, that because of the smallness of the wedding Mary had planned to have but one attendant." And of course that one was Marion, who for years has been like the sister she never had.

THE BATTLE WON

"The moment this ultimatum of Phil's came up—that Avis must be a bridesmaid—Mary didn't lose a second in asking for Carolyn. You know Carolyn will be crazy to do it! Now the question is, are you going to make everybody unhappy by trotting out objections so moth-eaten that they fall to pieces almost before anybody can hear them? That's right; laugh, you dratted idiot! But I don't care how much you laugh, if you'll only stop this nonsense and say you'll help us out, like the dear you are."

I knew the battle was won, even before Lillian swung one arm high above her head, as she listened to what her friend was saying. When she spoke again, there was mischief as well as mirth in her smile.

"What do I want you to do?" she said?" Plenty, and then some! It's a job you'll love, too, as you're not the same old Helena I used to know, who'd rather go shopping for pretty gowns than anything else.

"The Grahams are providing the gowns for their nieces attendants, and they don't want to spare any reasonable expense. Now, let me tell you the idea. The decorations are autumn leaves and laurel—the whole house is a bower of them—and those little bronzy chrysanthemums that have a touch of rosecolor, you know? Then to top everything, Phil is sending over just bushels—Madge doubts the quantity, but I know him—of those exquisite roses—you know, the ones with the real rose color tips shading almost to bronze, through ivory."

THE WEDDING GOWN

Helena evidently did know, for her high staccato voice sounded again, and Lillian nodded approval.

"I thought that would get you where you live," she said. "Now put your massive mind on this. Mary's gown is that ivory white that blends with everything, and Marion's is the rose color that's exactly like the tips of the blooms. She's going to carry a cluster of them. Of course Catalyn and Avis will carry the same thing, and I want you to find some of that changeable silk that will bring out the lighter bronzes of those roses."

There were some more high-pitched exclamations, and Lillian grinned at me.

"Gramercy for the watercress," she said. "But you're the lady who will have to do the selecting. How early can you get into New York, and when had you planned to meet Carolyn?"

There was another wait, and Lillian's eyebrows narrowed in a way that I knew meant she was concentrating upon Helena's transportation problems.

"Why not let the boys come down to New York by train? And I know Phil will send Otto and the big car down for Marion and Carolyn. Bring one of your maids along to go down with Otto, and send a note to Mrs. Barnes authorizing them to come that way. Better telephone her, too. She knows Otto and the car, though, so that part of your problem won't be difficult.

"All right. Suppose I telephone the first thing in the morning to the shop where the gowns for Marion and Mary were made, and ask them to hold the day for you, saying that the two gowns must be ready tomorrow night? Better bring all old gown of Carolyn's that fits her, which they can rip up and use for measurements. When's she leaving Whitney—eleven? Oh, that will give loads of time.

"As soon as you've bought the material, telephone Avis Arlen—here's the number—and tell her to meet you at the shop. I'll see that she's ready to start, and I'll have all the arrangements made with the shop for the gowns.

"Is there anything else you want to know, darling? That's what I thought. I'll give you leave to take your revenge in any way you wish when I see you. Telephone me if there's anything you need.

"Oh, most important of all! Put the shop wise not to let Avis Arlen know her dress will be finished tomorrow night. I want her to get it the next morning, so that she won't be out here too early."

(Continued tomorrow)

(Copyright, 1933, K. F. S., Inc.)

LIQUID SHAMPOO WITH RICH, CREAMY LATHER IS FINE FOR DRY SCALP

Street Frocks With a Touch of Fur

By Prunella Wood

LOTS of women, especially the diminutive ones, don't get much kick out of fur scarfs and capes. For them one can recommend frocks that are trimmed subtly with bits of fur and which, with the proper gloves, hat, shoes and bag, will make elegant street costumes a little later on, come early frosts.

* * *

It must be taken for granted that these women for whom we are providing gratuitous advice like their things a bit Russian, for that is the way our fur-trimmed gowns are headed just now. We have the tunic smock effect, with a bit of krimmer or astrakhan bordering its neckline somewhere; we have cartridge pleat details on pockets—and Russian sable or near-sable bands or borders elsewhere on the model to back up the military Russian details; and we have deep bands of broadtail on skirts and cuffs of other cloth models.

* * *

WOMEN who are always on the snoop for frocks which they can put on in the morning and wear appropriately no matter what dates develop, will get a lot of satisfaction out of thin cloth dresses, fur trimmed. They are dandy for shopping, light and chic for a session of contract, and in general just the garments to have on hand for everyday wear as summer ends. Colored suede shoes—brown, gray, green and navy blue—are suggested as apt complements for dresses in these same colors. It is an easy recipe for being well-dressed.

Copper wool is used for this exceptionally graceful autumn frock. The skirt has two stitched folds down the center back to match those in front, so that the costume looks like a long top coat over a matching frock. Sable type fur edges the jabot collar which is tied with a cord of self-material ending in gold balls. Note the perfectly plain, wide sleeve. The three hats pictured are: A antelope tricorne; silk astrakhan Cossack hat; and a copper velvet toque with a sable band.

Note the cowl neck on this two-piece brown sheer wool frock. It is especially good with the drop shoulder yoke, which is accented with broad kolinsky edgings. The skirt is slim and slightly belled at the hem. The belt on the peplum blouse is buckled with yellow gold metal. Center, a wool frock in the new shade of green, rich and dark, which has a draped cowl neckline involved with a self-material bow bordered with black astrakhan fur. The big sleeves are pouched attractively at the elbow, and the peasant cut over the shoulders is both flattering and comfortable.

New Ways to Dress Up Ice Cream

By Martha Lee

From Martha Lee's Monday Morning Broadcast Over Station WAAB.

"STONE walls do not a prison make"—nor plain ice cream a party! Delicious though ice cream and sherbets may taste to wilted palates, popular as they are for summer dining, they don't make a feast unless they are adorned, accompanied or combined. Serve them plain for mealtime but when that certain party comes to your house, dress them up!

There are dozens of different ways to serve ice cream and ices. First are "toppings"—the sauces with which to make the-American sundae. Garnishes are nutmeats, cocoanut, and such fruits as dates, bananas and cherries. Accompaniments include cookies, cake, puddings and crackers. And last, there are those combinations—ice cream sandwiches, "floats," and "shakes"—that are cooling throats everywhere.

"FLOATING" IS COOL

"Floats," as every soda fountain habitue can tell you, are made by dropping a generous lump of ice or ice cream into a beverage. Orange ice in ginger ale, pineapple sherbet in lemonade, and grapefruit ice in orangeade are popular combinations. Equally delicious are the "shakes"—made by mixing ice cream with milk and a sauce or fruit. New this year are the banana shakes, especially recommended for children. Ice cream sandwiches are always welcome, and an ice cream and torte all in one is proving a success at summer parties. Recipes for some of the newest and best ways of using the national delicacy are given. You will like every one of them!

BANANA ICE CREAM SHAKE

Slice or break a ripe banana into a medium wire mesh strainer; press through strainer with spoon into cocktail shaker. Add a cup of cold milk, ¼ teaspoon vanilla and a ball of vanilla ice cream and shake vigorously until well mixed. Or, mash bananas with a spoon, beat with a rotary egg beater, then add other ingredients and beat until smooth.

GINGERBREAD ICE CREAM SANDWICHES

Bake gingerbread in cup cake tins. When cool, remove from pans and slice in two, crosswise. Place a large spoonful of vanilla ice cream on each lower half, replace top half. Pour chocolate sauce over top or garnish with whipped cream and a nutmeat.

Gives Lovely Lustre and Helps Hair Retain Its Natural Color

(POSED BY CARMEN BARNES)

By Juliet Shelby

THERE is always the problem of how to keep hair lovely—lovely with the sheen of vitality; soft, smooth-ended and fragrant.

Beautiful hair, becomingly dressed, is a great asset to any woman. There is no doubt of that. It enhances her facial beauty, and I have yet to meet the man who does not secretly, if not openly, admire a woman whose hair is lustrous and fragrant.

Normal hair, in summertime, requires a shampoo once every ten days; oily hair requires shampooing more frequently; dry hair less frequently.

Before shampooing run your comb over your scalp to scratch up all dandruff. Next brush your hair for five minutes to remove the dandruff the sure your brush is clean and allow the bristles to stimulate the dry scalp, keep them away, however, from the oily scalp.

There is a liquid shampoo that I can recommend for every type of scalp, for children as well as adults. There are very few shampoos that are so versatile—because oily hair usually demands a more "cutting" lotion.

The shampoo of which I speak is an efficient cleanser. It has no drying propenities and is therefore excellent for the dry scalp. Oily scalps benefit by its usage, and any shade of hair remains its natural color and acquires a lovely lustre to boot!

So if you are using the wrong shampoo for your type of hair (and that happens so frequently), or if you have been negligent in using cake soap instead of a liquid one, I suggest that you try this shampoo and play safe.

You may learn the name of this shampoo and where it is sold by sending a stamped self-addressed envelope to Juliet Shelby, Boston Evening American, or telephoning Miss Shelby, Liberty 4000.

Calling a Spade a Diamond in New Culbertson System

By JOSEPHINE CULBERTSON

[This is one of a series of articles in which Mrs. Culbertson explains certain principles of the new Culbertson System of Play. The examples and rules given by Mrs. Culbertson in these articles have never been published heretofore and are exclusive in Boston with the Boston Evening American.]

In science it is now recognized that pragmatic truth—that is, near enough approach to truth to permit of practical results—is largely a matter of terminology. Nobody, the last I heard of the matter, had seen an atom or an electron. Yet by thinking in terms of such hypothetical entities the scientists have so stimulated invention as to bring about television and technocracy.

In Bridge, I am a pragmatist, and I believe in the importance of terminology. A low trump may not be a super-Ace in another suit, and a combination such as spade diamond K Q may not constitute a diamond tenace, but the player who occasionally thinks of them as such and finesses accordingly will often get better results than the one who refuses to call a spade anything but a spade.

South, Dealer.

Neither side vulnerable.

The bidding:

South	West	North	East
1♣	Pass	3♣	Pass
6♣	Pass	Pass	Pass

South was quite unfortunate in the bidding, since the 2½ honor-tricks North needed for his double raise happened to be in the one suit the next round and be ruffed, which they could do South to But the law of compensation needed some balm for this duplication of values when West opened the club King, hoping to establish a trick in that suit before his Ace of diamonds was gone. The first trick was won by Dummy's club Ace, and South had to be very careful in discarding.

To keep Jack had to be saved, for it was the sole hope of making the contract, as South discarded a diamond. After winning the first trick Dummy led a heart and South wisely finessed the Jack, which won because the gods of chance had placed the Queen with East. Now the Ace and King of hearts were led and South, with a sigh of relief, discarded Dummy's losing diamond. South's sorrows were not over however, because after drawing trumps he would not have enough tricks left in Dummy to ruff out the entire diamond suit and thus get rid to establish at least one diamond as a winning trick in its own right. This he effected by ruffing out West's Ace. First the trumps were drawn, East winning his Ace on the first round and returning a trump. South now ruffed the five and Jack of diamonds in the Dummy and two low clubs in his own hand.

Had either the club Queen or the diamond Ace fallen on these plays sufficient tricks would have been established without taking any finesse. When after these four plays South was back in the lead and both minor suits were as yet unestablished, a new line of play was necessary. South therefore led the diamond King, and West was powerless. If he put up the Ace Dummy would ruff and South's Queen would be established.

If he played low, one of Dummy's clubs would be discarded and the diamond King would win the trick, whereupon the Ace would fall on

Shower Minus a Wedding

Dear Mrs. Beeckman:

My best girl friend is to be married in a month or two. She will be married with just a couple dresses. I wish to give her a shower, but she thinks that it would not be proper since she will not have a wedding. She feels it is receiving too much when she can not in return invite anyone to the ceremony.

Would it be so improper to give her a shower under these circumstances? R.

This friend if yours is being very thoughtful and sweet in her point of view about this shower, but I do think that she is perhaps being too sensitive about it. Do try to persuade her that her friends would love to give this shower for her, as an evidence of their devotion, and also that, when she is in her new home, there will be many charming opportunities for her to offer hospitality to these friends who will make up for the fact that she could not invite them to her wedding. I do hope that she will let you plan this event for her. It's wonderful to hear about a girl who doesn't have a grasping point of view about showers!

Tomorrow's Menu

BREAKFAST
Orange Juice
Cereal
Raisin Toast Butter
Coffee

LUNCH
Eggs Stuffed with Salami
Cabbage and Beet Salad
Hot Biscuits Butter
Fruit Cup
Tea (iced or hot)

DINNER
Veal Fricassee or Fish
Boiled Rice Glazed Carrots
Bread and Butter
Blueberry Jelly Roll
Coffee (iced or hot)

Nettie powders . . .

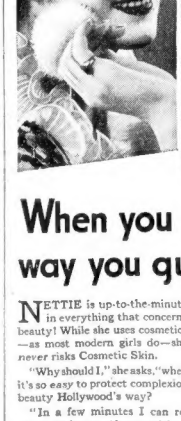

Nettie rouges, too . . .

But she'll never have unattractive Cosmetic Skin

• Every night—and before she puts on fresh make-up, Nettie removes stale cosmetics *thoroughly* with Lux Toilet Soap.

When you remove cosmetics the Hollywood way you guard against ugly Cosmetic Skin

NETTIE is up-to-the-minute in everything that concerns beauty! While she uses cosmetics —as most modern girls do—she *never* risks Cosmetic Skin.

"Why should I," she asks, "when it's so *easy* to protect complexion beauty Hollywood's way?

"In a few minutes I can remove make-up *thoroughly*—take every bit of stale rouge and powder out of my pores—with Lux Toilet Soap. It's the simplest way in the world to keep a satin-smooth skin."

Cosmetics Harmless if removed this way

Cosmetics need not harm even delicate skin *unless* you leave stale bits of rouge and powder in the pores to *choke* them. Then the pores become enlarged—dullness —tiny blemishes may result—signs of *Cosmetic Skin*.

Lux Toilet Soap is made to remove cosmetics *thoroughly*. Its gentle lather is ACTIVE, removes every trace of stale rouge, powder, dust and dirt.

Every night—and before you put on fresh make-up during the day—wash with Lux Toilet Soap. Screen stars use this soap to keep their skin utterly lovely . . . *you* should, too!

Yes, indeed I use cosmetics. But by removing them regularly with Lux Toilet Soap I guard against Cosmetic Skin
LUX TOILET SOAP
Miriam Hopkins
PARAMOUNT STAR

HITLER SHOWED GREATNESS DURING TRYING WAR DAYS

HIS IDEAS, IF ADOPTED, MAY HAVE CHANGED WAR

The Boston Evening American today continues its series of articles on Hitler, the human question mark of Europe. Most talked of man in the world today, the dictator of Germany holds the key to the problem of war or peace in Europe. Begin the series today.

CHAPTER 7

When did Hitler begin to be great?

Now that he is all-powerful, many persons ask themselves that question.

Looking back over a career that appears almost magical, many persons are impressed with his grasp of affairs both before and during the World War.

Anyone able to think reasonably and soundly during war days comes very near to being great.

Hitler's ability as a thinker became clear cut during his Munich days immediately preceding the war. And it may safely be said that his race to power started from that point in his career. Slowly at first, but gathering momentum as it went along!

Had the German leaders listened to Hitler, could their defeat have been avoided?

But who was Hitler, that great diplomats should bend an ear to him? Nothing but a carpenter of Munich, with no real friends and few acquaintances.

Still, his logic was sound when he opposed Germany's entering the Triple Alliance.

He argued that through it Austria would cause Germany untold losses. He never deviated from that contention.

"For Germany," he said, "it was a pure piece of luck that the war broke out in 1914 indirectly by way of Austria and that the Hapsburgs were thus forced to take part in it. If it had happened the other way round, Germany would have been left all by herself."

All too late did the German statesmen discover the truthfulness of his view pertaining to the Triple Alliance.

Had there been no Triple Alliance, Germany might never have entered the World War, he always has held. And that she might have escaped the fate which befell her.

Likewise, it might have been better—certainly it could not have been worse—had the German Army Staff taken the views of Private Hitler into consideration.

But who was Private Hitler?

However, the German Army might have learned something about one subject at Headquarters had it chosen to get the views of Private Hitler.

Opposed Program of War Propaganda

That subject was war propaganda!

Hitler had been thinking much of it. And saw that the German and Austrian idea of using it was wrong. Under their control the newspapers, schools and other outlets pictured the enemy, particularly the English, in a ridiculous light. The comic papers made fun of them fighting.

Hitler knew that picture was wrong. Because he and his Bavarian soldier comrades who had gone out to struggle with the enemy in the mudholes before Ypres, had found out differently! They had found out that those Scotsmen and Englishmen could die fighting. Without a whimper!

Hitler viewed this as a very grave mistake on the part of the Austro-German leaders.

Then, too, Private Hitler was aware of the discontent which enemy propaganda was breeding within the eGrman lines.

Early in 1915, the allies flooded the Bavarian regiments with leaflets dropped from aeroplanes, and attacking the rule of Kaiser.

Those leaflets addressed the young Bavarians, of whom Hitler was one, as "friends," and exhorted them to revolt against the Kaiser. The war, the leaflets explained, was not against the German people, but against the Kaiser as a representative of the Prussian Junkers.

Sees Effect on the Troops About Him

Hitler saw that this form of propaganda was having an effect upon the Bavarian troops about him.

During the next two years, Hitler was a routine soldier. The fear of death having passed, and the thrill of killing with it, resignation moved into the place once occupied by enthusiasm.

But his dreams of becoming a hero were not extinguished. Each time his company undertook some movement he strove to distinguish himself.

By that time German prowess had shifted the cards of war in its own favor.

Therefore, with the Germans able to concentrate upon the Western front, the time had come, they concluded, for the Allies to admit defeat.

Private Hitler was put on a train and hauled to the Somme, to which the scene shifted from Ypres. He arrived in good time for the big British offensive of 1918.

Read in tomorrow's Boston Evening American how Hitler was wounded and gassed.

Bible Is Cause of Auto Accident

Westerly, R. I., Aug. 20—When a Bible on the floor of his automobile was blown open by the wind, Albert R. Thomas, Jr., of Wakefield, leaned over to close it.

The car veered across the highway, crashed into a guard rail and landed in a ditch, narrowly missing another car.

CHARGES 'FAKE' ON HINDENBURG

By Associated Press

Paris, Aug. 20—The newspaper Paris Soir charged today that the will of the late President Von Hindenburg of Germany had been falsified so as to eliminate a recommendation that former Kaiser Wilhelm should "succeed" him.

The newspaper said the last section of the "will" was written by Paul Joseph Goebbels, Nazi minister of propaganda.

The newspaper said the original will was much longer than that published last week, lauding Chancellor Hitler, and advised Germany to make Wilhelm president and Franz Von Papen, now special envoy to Austria, as Chancellor.

Charges were made by the Soir that Von Papen, then vice chancellor, was named in the will before Hitler's "purging" of Nazi ranks June 30 and for this reason attempts were made to kill him.

The newspaper further says Von Papen later swore never to divulge he knew the contents of the will and ingratiated himself with Hitler by presenting the leader with the "faked" will.

Many to View Fashion Show

Prominent persons in Boston Jewish social circles will attend the fashion show and tea sponsored by the Sisterhood of Temple Beth El, tomorrow afternoon on the Swampscott estate of Mrs. Henry Yozell.

A committee cooperating with the hostess has arranged a long and varied fashion program featuring the latest word in fall and winter wear. Tea will be served in the beautiful garden facing the ocean and also on the veranda following the show.

Mrs. Samuel L. Goldstein, president-elect of the Sisterhood, is general chairman, assisted by Mrs. Avraham Burg.

Brennan Asks Free Usage of Tunnel

James H. Brennan of Charlestown, former member of the Governor's Council and candidate for the Democratic nomination for Congress against Congressman John J. Douglass, announced today he would ask Governor Ely to help make the $19,000,000 East Boston traffic tunnel a free state highway.

Brennan said the tolls to August 15 indicate an annual deficit of $600,000, and added that the end of the summer motoring season will be followed by a sharp decrease in tolls. He wants the Governor to advocate relief of the burden of taxation in Boston by legislative action which will make the tunnel a state highway.

Malden Temple Dedicates Ark

Dedication of the Ark of the Covenant, the gift of Mrs. Annie Newman and her seven sons to the synagogue Agudas Achim, took place last evening at sundown at the synagogue in Malden.

Rabbi Herman Bick presided and speakers included Mayor John D. Dwir of Malden, ex-Mayor James M. Curley of Boston, Abraham Gold anu Abraham Alpert, both of Boston, Isaac Katz, the new cantor, assisted in the religious services.

Overlooked in Subway

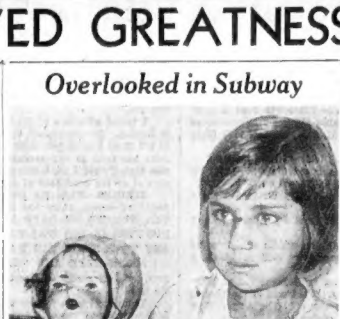

Barny Varkas, 5, of 30 Ophir street, Jamaica Plain, was found in happy mood with her doll at her home today, after being "just missed" in the Cambridge subway. "Next time we'll count them," said George Varkas, this morning. He boarded a train at Central square with his wife and four of his five children. In a few minutes they noticed Barny was missing. A hunt was started. Several hours later the girl was found at the ambridge police headquarters.

4,296,000 Defy Hitler by Voting Against Him

Continued from First Page

ample of such a manifestation of confidence by any nation to the chief of state. Hitler scored more than double the votes obtained by Hindenburg in the last elections."

The official announcement failed to add that Hindenburg happened to have a man running against him and that the man was Hitler, who on that occasion was beaten.

The last plebiscite, in November, 1933, asking the people to pass judgment on Germany's withdrawal from the League of Nations was on a question of policy. Yesterday's plebiscite asked the people to approve of Hitler's personal leadership—his succession of Hindenburg as president.

Both plebiscites presented the people with an accomplished fact, and all they could do was to say, "we agree," or "we don't," but not with the faintest chance of changing facts.

NO ATTACK ON JEWS

The German people have been persuaded that they live under the constant menace of war and that in order to prepare for defense they must, like soldiers in the army, submit themselves unanimously to the commander-in-chief.

One sure winner of the plebiscite is the German Jewry. It was the first time in Nazi history that a big campaign was put over without an attack upon or even a reference to the Jews. To judge from the campaign speeches, the foreign press has been chosen to take the place of the Jews as the anvil for the Nazi hammer.

The most remarkable thing shown by an analysis of the election figures is Hitler's strength among the former Communists. In Wedding and near the Alexanderplatz which were the strongest Communist districts in Berlin when the Workers' party scored almost 6,000,000 votes in a national election, Hitler received about 80 per cent of the votes.

In some of the best residential sections of Berlin he received only about 70 per cent.

STRONG IN FARM AREAS

In general Hitler received his strongest support in the agricultural areas, in Munich, where his movement started, and in East Prussia where the Junkers have their great estates.

He was weakest in the industrial cities of Westphalia, in the port of Hamburg, in Berlin and in Breslau and Frank-en-Main where there are large Jewish populations.

Revere Burglars Steal Stove, Radio

Safe breakers did fairly well in Chelsea over the week end, but in Revere they were a bit disappointed, and forced to reduce their loot ambitions to a radio and an oil stove.

Thomas F. Banister of 110 Porter street, Somerville, truckman for a store chain, was delivering produce in the rear of a store in Broadway Chelsea, early today, when he found the rear door open. Police found the store had been entered by ripping off a netting over a skylight and breaking the glass. The safe had been ripped open and company officials said $382 had been taken.

In Revere, the Boston Ice Co. office was entered by jimmying the rear door, but when the safe was pried open, only papers were found. The safebreakers took the stove and radio instead.

Otto Kelsey Dead

Rochester, N. Y., Aug. 20 (INS)—Otto Kelsey, former state controller and superintendent of insurance under Governors Nathan Miller and Charles E. Hughes, died in his home in Genesco today.

Youthful Acrobat Dying From Fall

A youthful amateur acrobat, John J. Buckley, 16, of Orange street, Chelsea, was on the danger list at Haymarket Relief Hospital today suffering from a fractured skull and other injuries.

Buckley was thrilling a group of children by daring stunts on the fence railing at the top of a three-story house on Prospect avenue, Charlestown, when he lost his balance and toppled 45 feet to the street.

EX-CONVICT IS SLAIN; 2 HELD

Fall River, Aug. 20—Through his fingerprints, Providence police identified today as Matteo Razza, 32, of Tell street, Providence, a former convict, the victim of a fatal shooting in a street brawl here last night.

Razza, on the police list as one of Rhode Island's "Public Enemies," was shot down in Bradford street. It was believed today that he may have been slain in a gang reprisal.

A Providence father and his 28-year-old son were taken into custody by Fall River and Providence police today at their home and held as suspects.

Eyewitnesses told police they noted a group of men in violent argument in Bradford street and that suddenly on of them drew a gun and fired. Razza was paroled from Rhode Island State Prison on June 26, 1933. He had served since June 24, 1929, for carrying a concealed revolver.

BABY IS SLAIN BY GUNMEN

By Associated Press

Chicago, Aug. 20—Shot in the head as he sat with his baby brother in a little red wagon, two and a half year old Robert Pitts, Jr., died today in the South Chicago Hospital. A bullet had interrupted his happy command of "giddap, horseys," given to his parents.

The shot was fired by one of four men riding in a sedan. The parents, Mr. and Mrs. Robert Pitts, Sr., were visiting a team of horses for their children. As they drew the wagon down the sidewalk on Stony Island avenue near 90th street, the shot rang out.

Pitts said the seran sped south for a few blocks and disappeared around a corner. The father, a janitor, asserted that he had no enemies and that he did not think the killer was aiming at him.

100 PICNICKERS IN BRIDGE FALL

By Associated Press

Glasgow, Ky., Aug. 20—A hundred picknickers were plunged 20 feet to the rocky shallows of Little Barren River yesterday when a narrow suspension bridge over a traffic between the Buena Villa Hotel and Sulphur Wells collapsed.

At least 18 persons were hurt, two badly as to need medical attention There were unconfirmed accounts that four persons were killed.

Broken arms and shoulders were the chief injuries of those treated by Dr. E. S. Dunham, who was called from Edmonton, 10 miles south of Sulphur Wells.

Few of those who were members of the picnic party were able to give coherent accounts of the accident early today, and there were conflicting reports concerning the number and seriousness of the casualties.

Truck Hits Woman on Hingham Road

Mary Riley, 40, of Webster street, Cambridge, is dying at the Weymouth Hospital from injuries received today when she was struck by a truck while walking along Hingham boulevard.

SPOT CASH
Watches, Chains, Bridgework
Broken or Otherwise
FEDERAL GOLD & SILVER CO.
696 Washington St.

West Medford Woman Is RKO Contest Winner

Winners in the contest which closed a few days ago, which was conducted by the RKO Theater and the Boston Evening American in connection with the writing of reviews on the Galsworthy picturization of "One More River," were announced today.

Laura E. Clarke, 11 Usher road, West Medford, is first prize winner and will receive $10. Second was Mrs. Eric Loffler, 1084 Boylston street, Boston, to whom $5 will be sent.

The following ten each will receive $1: Marguerite J. Murphy, 30 Cowdrey avenue, Lynn; Alfred Seroeca, 65 Alpine street, Somerville; Beatrice M. Palmer, 69 Tonawanda street, Dorchester; Blanche E. Cederland, 220 South street, Jamaica Plain; Pearl Berman, 75 Georgia street, Roxbury; Mrs. Jean T. Arnold, 17 Dunster street, Cambridge; John Thayer, 18 Creighton street, Cambridge; Marietta Murray, 35 Gustine street, Dorchester; Mrs. Anthony Hilferty, Great road, Stow; Mrs. Esther Chase, 309 Beacon street, Boston.

A pair of guest tickets will be sent to the following: Albert Mankki, 100 Nashua street, Boston; Florence M. Reid, 117 Brown avenue, Roslindale; Laura Cooke, 7 Winter street, Arlington; Oscar Putateh, 180 Poplar street, Chelsea; Fortunata Caliri, 33 Edgewood street, Roxbury; Hadassah Wagman, 58 Alden avenue, Point of Pines; Margaret MacHugh, 10 Owego park, Melrose; Zara L. Mayers, 72 Salisbury road, Brookline; Florence K. Russell, 9 Shirley street, Roxbury; Edward F. Sullivan, 65 Allendale avenue, Dorchester.

Dr. Hans Luther Visits Falmouth

Falmouth Heights, Aug. 20—Dr. Hans Luther, German ambassador to the United States, was visiting today at the home of George S. Wright here.

Dr. Luther, together with his daughter, Gertrude Luther, plan to spend two weeks at the Wright estate which commands a view of Vineyard Sound.

China Halts Embargo

Kuling, China, Aug. 19 (US)—There will be no embargo by China on exports of silver, H. H. Kung, finance minister, said.

3 HOUR CLEANING SERVICE
New Dupont Triclene Process
Skirts Blouses or Hats 25c
Every Garment Insured
ORIGINAL CLEANSERS & DYERS
8 WINTER ST. Phone DEV. 7398
ONE FLIGHT UP 4 FLOOR STREET FLOOR AT 1 WINTER PLACE

Shopping With Priscilla Price

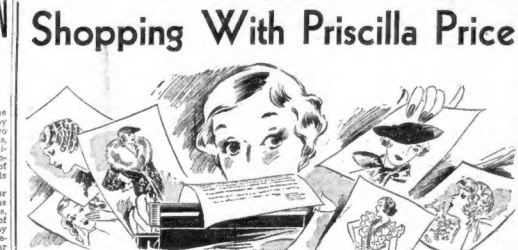

Dearest Anne:

L. Max, Jr. Reduces Prices

You have just two weeks more to take advantage of the annual reduction in price of L. Max, Jr.'s, individual Machine Permanent Wave! If you want a wave that is truly different — go to him — he will study the contours of your head and face, then design a wave just for you! It's perfect even if hair is grey, bleached, dyed or extremely fine. L. Max, Jr., has mastered his father's knack of restoring hair instead of destroying it—and amateur dyeing. L. Max, Jr., is at 165 Tremont St., Third Floor. Tel. Dev. 7069.

3-Hour Cleansing

New Dupont Triclene Process

THREE HOUR CLEANING

Don't have your wardrobe or one favorite dress in discard for days—send your clothes to the Original Cleansers & Dyers where they will be cleaned and ready for you spick and span in three hours! With their famous "Triclene" Process there is no odor — no shrinkage — no removal of buttons or belts, for every garment is individually cleansed and insured while in their care. Plain garments cleaned, 49c. Sweaters, suits, skirts, blouses cleaned, 25c (not included in three hour service). The Original Cleansers & Dyers, 8 Winter St., 4th floor. Tel. Dev. 7398. Also 2 Winter Place.

It's No Use

trying to cover that superfluous hair around your lips—on your chin or between your eyebrows with powder — you surely use less to spend hours "tweezing" — For tweezing makes a number of hairs where one was before. Go to Miss Elizabeth Sparkes, our electric needle specialist, an expert recommended by physicians. She uses nothing but Bulbous needles, which remove each hair by the root so that it never can return. She has a 40-needle Multiple Machine for removing hair from arms and legs. Consultation free. Miss Elizabeth Sparkes is at 120 Tremont St., Room 334. Tel. Hancock 7922.

Remove Those "Sun Wrinkles" Now!

Because if you don't these "sun wrinkles" can deepen and etch your skin permanently! If your skin is dry you probably have more of them than you have noticed. Take a long look in your mirror—look around your eyes—your mouth—nose—forehead and chin—See the delicate lines that have appeared because the natural skin oils have been dried by the sun. And notice how your other wrinkles have deepened, too! I have discovered in Filene's the perfect oil that will lubricate the skin sufficiently—and this oil is fortidated with Sunshine vitamin D! It's Vita-Ray Doveskin Oil—only $1.50 a bottle! The Sunshine Vitamin D used in Doveskin Oil really corrects dry skin because it penetrates through the skin, revitalizes the aging, withering cells beneath, where the real work of skin rejuvenation is carried on. Rub this oil gently but thoroughly into your skin after cleansing with Vita Ray Cream —leave it on until morning. By early Fall you should have repaired the damage done by the sun, and your skin will have taken on a freshness that can come only with wise and consistent care. You'll find Vita Ray Doveskin Oil in Filene's Toiletries Shop, street floor.

Choose the Coat That Most Perfectly Expresses You!

And buy it now—it's just plain common sense to buy your Winter coat right now when Scott Furriers, New England's Fur Establishment, offers you such glorious values in their great August Sale. And, my dear, it's so thrilling to choose now from their huge variety of authenticated, distinctive styles the Scott coat that is the most divinely becoming to you—the one that gives you the slimmest, loveliest lines—the most flattering contours. See the Scott "Super-Built" Hudson Seal (dyed muskrat) coats featured in their August sale at $159—$179—$199—$239. No words can describe the lustrous sheen, the rich, deep pelts, the classic beauty of the sophisticated styling of these coats. Ask about the nine outstanding features of the Scott "Super-Built" coats. And just think, you'll find 637 distinctly different styles to choose from—more styles than you are likely to find anywhere! See their "Budgeteer" Cloth Coats, glorified with Scott furs, $39 up. Inquire about the Scott Unique Payment Club (registered), the only one in New England. No red tape—simply select the Scott "First Fashion" you wish—enjoy small weekly or monthly payments while wearing them. No extra or carrying charges. Scott Furriers, Winter Street, is open every evening till 9 o'clock.

Brides, Please

see the wedding stationery dons in the Relief Process before ordering your announcements or invitations. You will be delighted with it — and amazed to discover that this Process reduces the cost of wedding stationery about 50 to 85 per cent. You see this Process makes it possible to produce correct wedding stationery without the expense of engraved plates! For free samples and price lists write, phone, or visit the Relief Printing Corp., 87 Summer St., Boston. Tel. Liberty 9236.

29c Cleansing

Oh! This is a cleansing special that will please you—the Universal Cleansers & Dyers will cleanse ladies' plain coats (except white) and mens topcoats for only 29c. It's just a special—so take advantage of this grand price right now! All garments cleansed in their large sanitary plant, under expert supervision. All articles insured against fire and theft. The Universal Cleansers & Dyers have two town stores: 8 Winter St., Room 515, and 32 Province St. Also stores at 81 Harvard St., 322 Harvard St., Brookline—and 1054 Mass. Ave., Cambridge.

Devotedly Yours,

Priscilla Price

JERSEY
EASY TO EAT
So cool and refreshing on a hot day — a quick lunch for hot weather that's very nourishing. Economical and satisfying. Your choice of flavors.
ICE CREAM

"Alice, Don't Miss the New 1934 CANNING BOOK (Tabloid Form) in the Aug. 26 Sunday Advertiser"

For Coolness---enjoy
"SALADA" ICED TEA
"Fresh from the Gardens"
618

BRITTEN BACKS U.S. MERCHANT MARINE

By Universal Service

Washington, Aug. 20—National defense forces in Congress today began organizing to combat efforts of Secretary of Agriculture Wallace to "plow under" the American Merchant Marine.

Wallace opposes continuation of government aid to United States shipping. He believes alien ships should receive a large part of American exports on the theory that if you give foreigners money they will buy American products.

His views were disclosed in a letter to Representative Schuyler O. Bland of Virginia, Democratic chairman of the House merchant marine committee, who believes shipping is as much entitled to protection against cheap foreign competition as is agriculture and industry.

Representative R. A. Britten of Illinois, ranking Republican on the House naval affairs committee and its former chairman, was hastening here to take up the fight against shipping aid for the ships under the Stars and Stripes, as suggested by Wallace in his effort to cut foreign competition. Britten has been vacationing at Long Island, N. Y.

Through his office here he expressed "amazement" over Wallace's new policy toward the merchant marine. Britten, who holds that the merchant marine is necessary in national defense as are aid to our Army and Navy said:

"An adequate merchant marine is absolutely vital to national defense. Our shipbuilders and operators under the American flag cannot in many instances compete with foreign-flag ships heavily subsidized by foreign governments, unless our government gives financial air."

Los Angeles Leaders Attack Wallace Move

By Universal Service

Los Angeles, Aug. 20—Strenuous opposition to the stand of Secretary of Agriculture Wallace against expansion of the American merchant marine or continuation of federal aid for shipping was voiced today by congressmen representing Southern California.

Without exception, congressmen declared they believed the plan of allowing the American merchant marine to dwindle alone in competition with foreign shipping would be a serious blow to the national defense of the United States, already far below the needs of the nation.

Mrs. Kahn Would Stop Wallace "Butting In"

By Universal Service

San Francisco, Aug. 20—San Francisco's Congressional representatives agreed today that Secretary of Agriculture Henry Wallace has his hands full with the agricultural adjustment administration's problems.

Congresswoman Florence Kahn said:

"He's having trouble enough without 'butting in' on the merchant marine difficulties."

To this Congressman Richard J. Welch added:

"He's done a good job killing pigs and fallow—and we have a pork shortage. What does he know about the merchant marine?"

Franklin Sees Drive Against U. S. Navy

By Universal Service

New York, Aug. 20—New York city shippers and congressmen joined today in attacks on the proposal by Secretary of Agriculture Wallace to discontinue government aid for the American merchant marine.

John M. Franklin, vice-president of the International Mercantile Marine Co., declared Wallace's proposal would result in scuttling the auxiliary to the American navy at a time when President Roosevelt is planning to spend $400,000,000 to build up the navy itself.

Franklin said:

"Today the United States has the beginning of a fine fleet of modern vessels carrying American commerce to all ports of the world. These ships would not be in existence if it were not for the Jones White act under which government aid is given to American shipping.

"I would prefer to call it, as Mr. Hearst has in many of his editorials, 'protection for American shipping.'"

Advertisement

IF YOUR BREATH HAS A SMELL YOU CAN'T FEEL WELL

When we eat too much, our food decays in our bowels. Our friends smell the decay coming out of our mouth and call it bad breath. We feel the poison of this decay all over our body. It makes us gloomy, cranky and no good for anything.

What makes the food decay in the bowels? Well, when we eat too much, our bile juices can't digest it. What is the bile juice? It is the most vital digestive juice in our body. Unless 2 pints of it are flowing from our liver into our bowels every day, our stools sents get hard and constipated and 4/5 of our food decays in our 24 feet of bowel. This decay sends poison all over our body every six minutes.

When our friends smell our bad breath but we don't and we feel like a whipped horse, don't use a mouthwash or take a laxative. Get at the cause. Take Carter's Little Liver Pills which gently start the flow of your bile juice. But if "something better" is offered you, don't buy it, for it has no calomel (mercury) pill, which loosens teeth, gripes and scalds the rectum. So many people. Ask for Carter's Little Liver Pills by name and get what you want. 25 cents.

England Leads World in Economic Recovery, Declares Paul Block

(Paul Block, publisher of a number of important American newspapers, who is in Europe making a personal study of conditions there, sent the accompanying article to his newspapers.)

IN my desire to study at first hand, the economic and political conditions existing today in the important countries of Europe, I made it a point to interview not only men in government and business, but working people of all classes and it is the composite picture of what I found which I will relate. Naturally I cannot vouch for every statement which was made to me, but by interviews, followed by personal observations, make me believe that the views I shall express are close to the true conditions existing.

My first story is on England and will be followed by short articles about other countries, as soon as I can prepare them. P. B.

ENGLAND

London, July 27—I have been in England, I have spoken to members of Parliament, to businessmen large and small, and to workers. What did I find?

I found that a remarkable change had come over British life. Gone was the gloom of three years ago; gone was the feeling that Britain was on her last legs; gone was the dread of collapse.

THE CRISIS OF AUGUST, 1931—Three years ago Britain seemed faced with bankruptcy. "Withdraw your money from London" was the cry that resounded through the telephones of Wall Street, Paris and Berlin. "Sell your pounds, for the pound will crash!"

These prophecies of financial disaster had some justification. Foreign funds were fleeing in panic from the country. Every liner that sailed from Southampton had gold in its hold, which bankers were saving from the once mighty stronghold of world finance.

Government credit stood dangerously low, and stocks and bonds had sunk to levels which were alarming.

England was faced with a budget deficit of £74,000,000, approximately $370,000,000.

She was borrowing $250,000,000 per year to pay unemployment insurance. The debt of the unemployment fund had swollen to nearly $800,000,000.

• • •

IN England for over 20 years workers have been insured against unemployment. The worker has paid an average of about 9 pence per week (that is about 18 cents in our money); the employer pays an equal amount for each worker and the government pays the balance.

This is paid into the unemployment fund. Out of the unemployment fund there is given to the unemployed man or woman an insurance (sometimes called the "dole").

Thus an unemployed man (single) gets 17 shillings ($4.25) per week, a married man about $5.50 and for each child he receives about 75 cents a week.

After he has been unemployed for 26 weeks he is put on another rate of unemployment pay, which depends on how much money his family earns.

Up to 1931 the government was paying an ever-growing share of the unemployment fund, because the number of unemployed was mounting, and because there were fewer workers and employers paying their 18 cents a week. To pay the growing army of workless the government had to borrow money. By 1931 it was borrowing at the rate of $250,000,000 a year and the unemployment fund was $500,000,000 in debt.

That was the situation facing the government in August, 1931. The amount of money being paid to the unemployed was driving the country deeper and deeper into debt.

Taxation had gone up by almost $320,000,000 a year since 1929. Also since 1929 England's budget had been increased by more than $300,000,000. Then came the election of the parties forming the National government.

In October, 1931, nearly 500 Conservatives (out of a total of a little over 600 members of Parliament) were elected and they had a coalition with a part of the Liberal party and some of the Labor party, including Mr. Ramsay MacDonald.

These three groups (Conservatives, National Liberals and National Labor) formed the National government.

• • •

WHAT did the National government do when it took over this legacy of the Labor government?

It at once took drastic measures to cut down the expense of the government, including a reduction in the amount paid to the unemployed.

Slashing economies were made in many departments.

So successful was the economy that in 1934 the government was able to restore the unemployment benefit to the full amount of 1931.

EMPLOYMENT CONDITIONS—Since January, 1933, over 922,000 more workers have found employment.

In January, 1933, there were 9,265,000 persons employed in insurable occupations. In May, 1934, there were 10,187,000.

MORE PEOPLE ARE AT WORK IN BRITAIN TODAY THAN AT ANY TIME IN THE PAST 10 YEARS, WITH THE EXCEPTION OF THE LAST 10 MONTHS OF 1929.

"Industrial and Labor Information" gives the following comparison. Taking 1929 as 100 per cent, Great Britain's index of employment is higher than that of any other country. For every 100 persons working in Britain in 1929, there are now 99.7 working.

In Japan	95.2	France	76.8
U. S. A.	77.1	Italy	71.1

MONEY—Thanks to the drastic measures which the National government took to balance the budget, British finances seem as sound as they have ever been.

The budget surplus of 1933 was approximately $155,000,000, whereas Germany had a deficit of over $400,000,000, Italy of $375,000,000 and the United States approximately $4,000,000,000.

Taxes have been reduced since 1931 by almost $200,000,000.

LONDON STOCK EXCHANGE—There has been a great rise in government bonds, for example, 3½ per cent conversion loan, which were £77⅞ on August 31, 1931, are now £105 (July 27, 1934).

Industrial stocks have soared. Dividends have gone up.

Imperial Tobacco Company has raised (July 25, 1934) its dividend from 6½ per cent in 1933 to 7½ per cent.

Imperial Chemical Company raised its dividend from 4 per cent to 5 per cent.

The bank rate has been reduced from 5 per cent to 2 per cent.

HOUSING—Great Britain is in the middle of a housing "revolution." In 1933 266,000 homes were built in Britain, a record year.

London is changing. The slums are being attacked. Magnificent apartment houses are rising. The banks of the Thames are being given a new dignity by new office buildings. New factories are springing up almost everywhere.

EXPORTS AND HOME MARKETS

In June, 1933, Britain exported goods to the value of (approximately) $142,000,000.

In June, 1934, the exports were $160,500,000, but the improvement of export is slight. The real recovery is in the home market.

IRON AND STEEL

In 1932 Great Britain produced 3,574,000 tons of pig iron.

In 1933 Great Britain produced 4,123,000 tons of pig iron, an increase of 549,600 tons.

In 1932 Great Britain produced 5,261,400 tons of steel ingots and castings.

In 1933 Great Britain produced 7,022,800 tons of steel ingots and castings, an increase of 1,741,400.

In August, 1931, 565,811 workers in iron and steel were unemployed.

In May, 1934, 189,026, a reduction of 167,785.

AUTOMOBILES—There has been a tremendous expansion in the automobile trade.

Unemployment in automobile manufacture fell from 60,318 in August, 1931, to 22,681 in May, 1934.

In 1931, 19,532 English-made automobiles were exported; in 1933 the figures increased to 36,351.

Never have there been so many automobiles of luxurious design as in London today.

ENGINEERING—In August, 1931, there were 167,971 unemployed men in general engineering. In May, 1934, there were 85,536. One of the leading men of the British Air League stated: "The development of the aircraft industry in Britain is tremendous. Factories are working overtime. Orders are rolling in. Stocks have soared in value."

TEXTILES—Right now there is a decline in the textile industry, but production has increased substantially since 1931. Taking 1924 as 100 per cent index of production

1931 showed	77.0%
1932 showed	85.1%
1933 showed	89.8%
1934 (first quarter)	96.3%

RETAIL SALES—The stores are improving their trade. Last Christmas was one of the brightest for many years and business is still going up.

Taking average daily sales for 1933 as 100 per cent the sales index number for all kinds of merchandise in May, 1934, was 108.

I talked with two of the largest department store owners in London. They explained that the government has not tried to tell them how to run their business. "The British Government has faith in our honesty and patriotism," one of these men stated, "and I know this confidence has helped our growth as well as the conditions of our 5000 employes."

STRIKES—While the United States is going through a period of strikes, there has been industrial peace in Britain. THE NUMBER OF DAYS LOST THROUGH INDUSTRIAL DISPUTES IN 1933 WAS THE SMALLEST RECORDED IN ANY YEAR SINCE THE WAR.

SOCIAL LIFE AND THE THEATER—The season this year, and especially at Ascot, was one of the gayest since the war.

There has been a wonderful recovery in the British theater. Last winter was one of the most prosperous seasons in years.

The British film industry is making giant strides and is becoming a serious competitor to the United States film industry.

BIG BEN—Big Ben, the most famous clock in the world, whose dignified boom from Westminster is heard over the radio in all parts of the globe, is being brightened up again. Thousands of Englishmen, as they pass the Houses of Parliament, look up at the burnished gilt which is now being put on it. Londoners state that Big Ben's rejuvenation is a symbol of the brightening up of Britain and a token of the British recovery.

THE OTHER SIDE—Lest the foregoing has given too bright a picture, it should be remembered that in June there was a slight check in the progress made and people are asking, "Has recovery halted?"

There are some pessimists in London who hold that there will be chaos in Europe and chaos in America and that as a result Britain will suffer.

Moreover, the situation in some areas of Britain is still tragic. Nevertheless, the recovery on the whole has been quite remarkable, and a new spirit of hope has spread through Britain.

PAUL BLOCK,
Publisher.

O'DUFFY'S AID HURT IN RIOT

Dublin, Irish Free State, Aug. 20—Fierce hand-to-hand fighting in the streets of Dublin during an annual conference of the Blue Shirt party left an undetermined number of Blueshirts in bandages here.

A mob estimated to number 1000 attacked the Midland Hotel, hurling rocks at the windows. They were political opponents of General Eoin O'Duffy's United Ireland party.

Forty Blueshirts staying at the hotel rushed into the streets and a savage encounter resulted.

Six Blueshirts were injured, among them being Captain Patrick Hughes, an aid of General O'Duffy. Hughes recently was released from Arbour Hill after a high court had overruled his conviction by a military tribunal on charges he had violated the official secrets act.

THE HOUSE of LIEDERMAN Inc.
The sign of Value
Are Your Garments Clean for the Week-end Holiday?
THIS WEEK'S SPECIAL AT ALL OUR STORES
LADIES' COATS (Plain)
MEN'S TOPCOATS
• Thoroughly Cleansed
• Expertly Pressed
• Buttons Replaced Free
29¢
(Cash and Carry)
All garments insured against fire and theft.
INTOWN STORES
8 WINTER ST., RM. 1100
111 SUMMER STREET
NORTH STATION TERMINAL
FOR QUICK AUTO SERVICE CALL
HIGHLANDS 4000

Portland Girl Missing Week

Cortland, N. Y., Aug. 20—Police have been searching more than a week for Mittie Kimmy, 16, of Portland, Me., who had been visiting relatives here. The girl disappeared August 10.

On the belief the girl might have become homesick and tried to make her way to Portland, New England police were asked to be on the lookout for her. The girl is blond, large for her age, 5 feet 6 inches tall and has blue eyes.

BURDETT COLLEGE
Evening School Begins Sept. 17
Regular and special evening courses for men and women. Accounting, business administration marketing, advertising, sales management, secretarial, shorthand, typewriting, office machines, English, and other subjects. Students given employment counsel without charge. Write or telephone for Evening School catalog.
156 Stuart St., BOSTON. HANcock 6300

X-9 Secret Agents Must Hurry Puppy Names

Members of the Secret Agent X-9 Club who wish to enter the puppy naming contest and try to win about the cutest little pet a boy or girl ever had should hurry their name-selections in, because soon this pup will have so many names that he will be saddle-backed.

Boys and girls from all parts of New England apparently want the puppy and are sending in names for the fuzzy pet, which is offered free just through membership in the club.

The puppy is an Eskimo puppy, born eight weeks ago at Norumbega Park, a rolly-polly wooly puppy, full of fun and mischief—and all he needs is a name. And all the Secret Agent has to do is furnish this name and write a letter of 150 words or less, giving a reason why he or she likes dogs.

In submitting your names for this puppy, Secret Agents include your own name and address and the number of your membership card in the club.

Each contestant is limited to three names for this funloving puppy; that is, you may submit only three names as your choices. Send your names to Secret Agent Puppy, Boston Evening American, 5 Winthrop square, Boston.

The Big Chief will select the winning name and his selection and award of the puppy will be final.

Help Kidneys
If poorly functioning Kidneys and Bladder make you suffer from Getting Up Nights, Nervousness, Rheumatic Pains, Stiffness, Burning, Smarting Itching, or Acidity try the guaranteed Doctor's Prescription Cystex (Sis-tex) Cystex—Must fix you up or money back. Only 75c at druggists.

It means something
—the way the tobacco is cut makes Chesterfield burn right and taste better

How the tobacco is cut has a lot to do with the way a cigarette burns and tastes . . .

Chesterfield tobacco is cut uniformly, in long clean shreds . . .

You can judge for yourself how evenly Chesterfields burn and how much better they taste.

Chesterfield

—the cigarette that's MILDER
—the cigarette that TASTES BETTER

© 1934, Liggett & Myers Tobacco Co.

BOSTON AMERICAN
NEW ENGLAND'S GREATEST EVENING NEWSPAPER
BOSTON, MONDAY, AUGUST 20, 1934

AUTO GIVES SIEGEL SLAYING CLUE

This Is Life
by
ROBERT E. ROGERS

Robert E. Rogers

One of the most clear-cut expressions of opposed opinions on the subject of what might be called the "American" philosophy is to be found in the recent exchange of views on the New Deal between Professor Robert A. Millikan, president of the California Institute of Technology and internationally known physicist, and Monsignor John A. Ryan, for the past 30 years teacher of economics, director of the Catholic Welfare Council, and now a member of the new NRA Industrial Appeals Board.

Father Ryan insists that Professor Millikan, in spite of his reputation as a physicist, is a has-been in political economy, since he still talks in terms of 19th century individualism. Dr. Millikan's radio address of a week ago asserted his belief that the rise of government control and regulation is destroying private initiative and presages the end of freedom and opportunity. In support of this position he quoted from Herbert Spencer's book, "The Coming Slavery." To which Father Ryan replied, "It is at least 25 years since that work has been hailed with approval by any self respecting political scientist or economist. Herbert Spencer has been dead for a long time."

That is virtually what former Mr. Justice Holmes said some years ago when he declared the Constitution was not intended to enact Herbert Spencer's "Social Statics" into the law of the land, that volume being perhaps the most extreme statement of rugged individualism in all the literature of sociology.

* * *

Father Ryan bases his reply on the modern economic theories of the socialized state, although he denies that the word "socialist" is applicable. Also, of course, he bases it on the encyclicals of Leo XIII and of Pius XI. The latter said that "certain forms of property must be reserved to the state, since they carry with them an opportunity of domination too great to be left to private individuals without injury to the community at large." This quotation is in answer to Millikan's quotation from Spencer to the effect that "the proper functions of the state are in general, regulatory, not operative."

"If that were true," answers Father Ryan, "the Federal government should forthwith hand over the post offices, the private initiative and the municipal governments should sell their water-works systems to efficient private corporations. The Federal government is beginning the operation of electric power systems in order to present by competition the extortionate practices of privately-owned systems. Professor Millikan is naive enough to believe that all such extortion can be prevented by government regulation.

"Dr. Millikan wants the American citizen to have the 'freedom and opportunity' to obtain as much power and influence as he can achieve through his own character, industry, and capacity. As every competent student of our history knows, the practices' which have lifted a large proportion of our industrialists to the seats of the mighty have included cunning, ruthlessness, extortion, and oppression. These and only these are the kinds of 'freedom and opportunity' which the New Deal is striving to restrain. Whether it should, communism, socialism, Stateism is entirely irrelevant to the policies of our present national administration."

* * *

These quotations from an article in the New York Herald-Tribune show on both sides of the argument vigorous, sincere, and utterly incommensurable views. Dr. Millikan is still thinking in the terms of the social and economic atmosphere of pre-war days. Father Ryan has thrown the past overboard and has accepted the new sociology pretty much in toto. The one is purely individualistic, the other pretty completely socialized. About all that can be said, in terms of logic, is that Professor Millikan is at present entirely out of the fashion, Father Ryan very much in the fashion. Only time and experience will tell which is right.

Personally I see no logical reason for insisting that the modern view is any more scientific than the 19th century. I expect to Father Ryan's use of the word "social" sort of. Politics, economics and sociology are not sciences in any exact sense of the word. The pure sciences involve uniformity and predictability. The politics or social sciences are inspite of both. They are empirical attempts to meet conditions.

If conditions change one theory is scrapped and another equally empirical is tried out to see if it will meet the new conditions and offer a working plan. One need not be more sad or glad because "the" than the old. And it is always possible that a turn of time's whirligig will make the old theory more useful and successful than the new. Both are, at the moment, wishful fulfilments, the practical applications of opposed temperaments and notions.

* * *

In most cases all thinking of this sort is only a swing of the pendulum from something that is old and accustomed and imperfect to something that is new and attractive and untried. And a good deal of it as a matter of fashion and of mob psychology. At present the New Deal mob is in the fashion. We may live long enough to see the mob swing violently back to the fashion of individualism. It all depends on whether the New Deal works. The pragmatic test is finally the only test.

I will suggest that logic and reason require as much on Professor Millikan's side as on Monsignor Ryan's.

Hotel Workers Elect Kearney

The convention of the Hotel and Restaurant Employes and Beverage Dispensers International alliance, held in Minneapolis, elected John J. Kearney of Boston, fifth vice-president of the organization.

Chet Lane, also of Boston, was elected a delegate to the American Federation of Labor convention.

GOODWIN PLANS FOR BROADSIDE AGAINST ELY

By BERNARD J. DOHERTY

Edwin A. Goodwin, executive of motor vehicles and three-way cord date for Governor, is preparing a broadside against Governor Ely.

"Governor Ely presists in being the candidate against myself and former Mayor James M. Curley for the Democratic nomination for Governor, so I guess I'll have to take care of him," Goodwin declared today.

Goodwin, it is understood will go after Governor Ely for sending state troopers into Brockton during the shoe strike. Goodwin was counsel for union workers at that time. Goodwin "mixed it up" with the Governor on that occasion when the Governor was quoted from Chicago as calling the East Boston man a labor czar.

CURLEY TO VISIT TAUNTON

With Governor Ely back from Maine, where he spoke in Auburn on invitation of Governor Louis J. Brann, the campaign of General Charles H. Cole was expected to put on more steam. Having delivered his initial attack on Curley at a Cole rally in Lee the Governor has intimated he is expected to come to grips with the former Boston executive.

Hammering away on his chief issue—unwavering support of the Roosevelt administration—Curley tonight will address an open session meeting of the First Bristol senatorial district in American Legion Hall, Taunton. The former mayor will address another meeting in Sons of Italy Hall, Brockton.

WARE STARTS BATTLE

Aside from the campaigns of the Big Shots, the novel activities of George L. Ware, who is challenging Representative Martin Hays of Allston in the Republican primary, is attracting attention.

Ware, who is well known in financial circles, was a strong supporter of Senator Henry Parkman, Jr., in the last mayoralty battle. Hays was active for former Mayor Malcolm Nichols. Aside from campaign issues there is no love lost between them.

In his original announcement, Ware declared that nobody asked him to run, and that neither the banks nor business will be adversely affected if he doesn't win. The usual thing for a candidate is to say just the opposite.

Now he has coined a slogan. It is based on the unspelling of his name and appears in reprints made of his candidacy. Instead of Ware, he name appeared as Wate.

Here is the slogan: "George[l]wate, George L. Ware better, and George[l] win and dispel the 'Haze' from Ward 21."

Medford Accepts 25 New Streets

In anticipation of receipt of the federal grant of $107,500 from PWA funds, Medford has made arrangements for the acceptance of about 25 new streets. These streets will be constructed as soon as the engineering work is completed.

East Boston Boy Missing 5 Days

Mr. and Mrs. Anthony DeRuosi, of Drake place, East Boston, today expressed fear for the safety of their 12-year-old son Anthony, missing from his home for five days. The boy was last seen on the wharf near the bend in Eagle st., East Boston where he and newspapers, watching a group of firemen fishing. When he left home he was clothed in a dark gray sweater and brown pants, wearing no cap or jacket.

Quincy Dogs Face Inoculation Test

Due to the rampage of a collie which roamed about Quincy last week, biting two children and more than ten dogs, Health Commissioner Edmund B. Fitzgerald has ordered all dog owners in the city to have their pets inoculated.

With a Vacation in Europe Just Ahead

ELLEN WHITNEY — MARTHA HAUSER

When the liner Scythia sailed from this port, numbered among the passengers were the Misses Ellen Whitney and Martha Hauser, society girls of Marblehead and Boston. They were headed on a vacation trip in Europe and will visit England, Ireland, Scotland and Germany before they return home. (Picture by Boston Evening American Staff Photographer.)

PARADE VICTIM IDENTIFIED

A military funeral was being planned today for Abe Simons, 34, of Floyd street, Dorchester, assistant secretary to Lieutenant Governor Casper G. Bacon, who died Saturday night in the Brockton police station and lay unidentified for more than 24 hours.

Simons was arrested as he watched the Legion parade. While he was being taken to the police station he broke away and ran. A police officer believed he was attempting to escape. Simons was taken to the Brockton hospital where he died a few hours later. Death was due to heart trouble, according to Dr. A. F. Badeski, medical examiner.

Simons had been active in veterans' organizations and was a past commander of the Jewish War Veterans. He is survived by his widow and two children.

300,000 Lured by Warm Water

The [illegible] mercury [illegible] mild [illegible] to [illegible] second [illegible] [illegible] mild [illegible] 12,000 to Nahant and 125,000 to Revere.

Temperatures of 85 on the beach and 80 in the water at both resorts made swimming conditions ideal.

Few arrests for drunkenness marred the day, while police at Revere were successful in reuniting 60 lost children with their parents before nightfall. Thirty-five lost children were returned by Nahant ticket officials.

FARMER FIGHTS U. S. MILK BAN

Challenging the legality of the AAA's dairy licensing plan and with it the foundation of almost all New Deal legislation, Edward M. Dwyer, South Weymouth farmer, appeared in federal court today before Judge Hugh D. McLellan.

In this first test case of its kind in New England, Dwyer denies the right of the secretary of agriculture and the milk control board to make it impossible for him to sell his product in Boston unless he obtains a license. Dwyer's refusal to obtain a license was ordered by the Department of Agriculture.

Dwyer's attorney, Edward M. Dutch, pointed out that the milk control board was created by the Legislature to help the farmer, not to destroy his business, he declared. The writ was obtained after Dwyer's license was revoked by Dr. George C. Higgins, Boston Milk Marketing Authority.

It was disclosed that the sum of $4071, due Dwyer from the AAA for his contributing reduction program may be held up pending disposition of the milk trial.

Two Men Slashed at Arlington Party

Police were today investigating the slashing of two men during a fight at a house party on Dudley court, Arlington.

Joseph [illegible], 48, of Dudley court, Arlington, and Joseph [illegible], 40, of Cambridge, received wounds about the head. The men refused to aid in identifying their assailants.

Woman Died in Bathtub

Miss Louise Goodrow, 76, of Oxford street, Cambridge, who was found dead in the bathtub of her home, died of natural causes, it was announced by the medical examiner.

SLACKS BOTHER BRITISH FOLK

How "slacks," worn by two California school teachers on a bicycle tour through England, disturbed the good folk there was revealed when the Misses Esther Longfellow and Elvera Nelson disembarked here from the S. S. American Banker, of the American Merchant Lines.

Commenting on the reaction of the English people to their modern costume, Miss Longfellow said,

"I don't know what they would think of skirts. Yesterday the Prince of Wales, but we didn't get to meet him."

Among others debarking from the S. S. American Banker were Miss Robina F. Anthony of Springfield and Mrs. R. L. Meyer of Boston.

BANDIT HUGS ROXBURY GIRL

Police of the Dudley street station, Roxbury, are today hunting a romantic boudoir intruder who entered the bedroom of Miss Anna Abramowcy, 25, of Kensington street, Roxbury, pulled the bed clothes from her bed, tried to embrace her, and then informed her that he meant no harm.

According to Miss Abramowcy, the intruder entered the bedroom [illegible] a window and made [illegible] to embrace her. She [illegible] Terrified, the girl tried to push him away, police say.

The man described as [illegible] about 5 feet 5 inches tall and wearing a dark suit put his finger to his lips and whispered

"Don't be alarmed, I'm not going to hurt you. I am just fooling around a bit."

Miss Abramowcy screamed and the intruder rushed to the window of the apartment, located on the first floor, jumped to the ground and ran down the street.

13th Lad Injured in Tree Tumbles

Lynd Petridge, 13, of Packard lane, West Quincy, is the 13th patient in two weeks to be treated at Quincy City hospital for injuries received due to a fall from a tree. Most of the children treated had been climbing trees for fruit when they fell.

FEDERAL MEN PLAN RAID ON 'HIGHER UPS'

Investigation of the "fat man" murder a week ago of Nate Siegel, Revere tavern owner, and other gambling shootings today widened in scope and became a concerted drive on operations by the combined forces of the state detectives and department of justice agents.

The latest [illegible] [illegible] learned are making the [illegible] state police to help [illegible] known gangsters from the North End and Revere and the [illegible] who have not been [illegible] and [illegible].

The state detectives, Lieutenant John F. Stokes and Joseph L. Dinneen, called into the Siegel investigation by the Revere police, have identified the handwriting on an application made when the car which was used by Siegel's slayer was registered in Maine, it was learned today.

HANDWRITING CHECKED

The registrant on [illegible] the slayer's car was issued on May 22 in Maine, under a fictitious name, but the handwriting, it is said, checks with that of a known gangster which is on file in the [illegible] bureau at the state police headquarters.

Dismantling of the murder car by Sergeant John Canavan, expert of the automobile division of the state police, is believed to uncover a new gangland method of obtaining "legitimate" registrations of stolen cars.

MOTOR PLATES SHIFTED

Police declare that motor numbers are taken from new cars while they are standing in auto show rooms and are transferred to the stolen car after the original numbers have been removed.

The car is then registered in Maine under the law which requires only the motor number and the signature of the owner.

DAY BY DAY
O. O. McIntyre
NEW YORK

NEW YORK, Aug. 20—Diary: Out and heard the first rivet machine since the Waldorf was finished. Breakfast with Verne Depew, all jaupy over legal papers for the baby he has adopted. And spoke to a girl I thought was Blyth Daly, but someone else; very shady, was, too.

At my restaurant and upon an old letter Hendrik wrote from New Orleans saying it the most romantic city outside of Venice ever visited. And a Yale savant writes me Montaigne never learned any language by rote and not even on his last days did he know enough unction of absolute.

To dinner at Sands Point with the Arthur Somer Roches, quartered in young Alfred Vanderbilt's home. Home by moonlight passing a garden of all white flowers for the name we are building in Gallipolis. And under our data a letter from Grace and Ed Nolan, who move like so much.

Perry Brown [illegible] [illegible] by far the most important. Out in Los Angeles, S. S. Hunt, Boston newspaperman and his master to a drugstore at [illegible] and [illegible] made in the automobile. Next day, Sunday, he disappeared and was found hiding under a bench in church during services. Stealing on Saturday and repenting on Sunday, the rascal!

* * *

In the artists' room of the broadcasting stations nightly is usually a tense figure of the first try on the air. Her fate is wrapped up in a few carefully timed moments. I saw one last evening, a pretty young thing with Katharine Hepburn bangs in evening wrap, moistening her lips, nervously clearing her throat and gazing hypnotically at a sign she must keep by heart. A page boy opens the door quickly, holds a hand up. Her time is near. A faint grateful smile and she hurries out quickly to keep her appointment with America.

* * *

Personal nomination for the most acrobatic of the editorial shop voices on the air: that of Heywood Broun.

* * *

New York friends of George Creel are interested in his California governorship races. This recent ambition is another sudden swag in a many-sided, restless career. With the springy gait of a roulette ball and a mind as luring as this other he has filled more pages than almost any writer of his time. Been on a Missouri farm, he printed a half dozen newspapers. Been a political writer, been on Denver for a while, penned globe trotting stuff extensively, has written a dozen books and is of course best known as his private informant in post during the war. His wife is the well known actress Blanche Bates. And he's a fair ringer for the ex-King of Spain.

* * *

Baird Leonard's polite persuasive that it takes all sorts to make New York is as reported by the Beekman Place bachelor whose wealth has only one extravagant off-shoot. In his comparatively modest apartment he has a full equipped two-chair barber shop with competent barbers on duty from noon until midnight. These special tonsorial ministrations are for friends who, after a tough day at the office, drop in for a cocktail and are freshened into a well barbered glow. A victory caught tipping is not recorded.

* * *

One of New York's most indefatigable patrons of the cafes and first nights is Ralph B. Strassburger who has never succumbed to the dinner jacket or full dress. His invariable costume is a plain blue serge with white starched collars. George White, until a year or so ago, was a blue serge and white collarist at every event, this tie a fly-speck black bow. The late Willie Vanderbilt was another who never wore a colored shirt or collar. Also Charles Butterworth. All in white!

* * *

Bagatelles: Helen Morgan has 25 tanks of fancy fish in her apartment. . . Newton Baker can write with either hand. . . Hannon Swaffer, London critic, may accept a job as press agent for a New York play. . . Upton Sinclair has a loud-ticking clock that's over 100 years old. . . Hazel Wood ghost [illegible] [illegible] [illegible] the year. . . Roger Wolfe Kahn has 14 musical instruments. . . The Irvin Cobbs are visiting the Gilberto Gareys home at Santa Monica. . . Aspect sunbathers in California and six months in New York.

* * *

Not for years have I felt so completely out of the picture. At a dinner this evening there didn't seem to be a soul, save my wife and I, who were not strong in a defense of Hitler. Am to have a nervous breakdown. We seemed quite robust and forlorn.

Copyright, 1934, for the Boston Evening American

SKIPPY

WHEN UNCLE LOUIE SAW THE TRUCK BEFORE HIM - DIDN'T HE SLOW DOWN?
NO - AS I REMEMBER, UNCLE LOUIE STEPPED ON THE GAS.
WHAT DID UNCLE LOUIE THINK THE TRUCK WAS MADE OF - CELLOPHANE?
8-20

© 1934, King Features Syndicate, Inc., Great Britain rights reserved

X-Ray Eyes

10,000 VISIT FLOWER SHOW

More than 10,000 persons viewed the two-day annual exhibition of the New England Gladiolus Society sponsored by the organization in co-operation with the Massachusetts Horticultural Society, at Horticultural Hall.

The presentation of four concerts by the West Roxbury Symphonetta, a community symphony orchestra, featured the closing day.

Officials of the society awarded trophies presented by leading citizens of New England state, for the most meritorious entries from their respective states.

Phone in News Tips to the Boston American and Advertiser — Win $50 Weekly in Prizes

Do you want to make some money for being alert? If so, the Boston Evening American and the Sunday Advertiser are presenting the opportunity. Every week a total of $50 in prizes will be given for news tips telephoned in to the News Tip Editor at Liberty 4000. And what is a news tip? It's the information that something of interest to Greater Bostonians has taken place or will take place. Do you know, for instance, that an important meeting is scheduled for a certain date, that an accident has happened, that there is going to be a business merger, that a celebrity is coming to town? That's a news tip. There will be given $25 weekly for the best first exclusive news tip received, $10 for the next best and $1 prizes for each of the fifteen next most valuable news tips. This offer is now in effect. Remember that SPEED is the watchword. First to the telephone with the news wins the award. News tips mean money.

COOK-COOS
by Ted Cook

Scientists of Family Relations discover zero marriage is problem. Proof to point of aggression. That's far enough. It's no man's business to butt into husband-wife affairs. Let's not forget aggression is now on the wane as diagnosed by hubby set up.

AND SO IT GOES

[illegible]

Another gal who used to be tripled. Maybe is another one when single [illegible]

Soon as [illegible]

ONE IN A MILLION

SALESMAN [illegible]

Where's your professional pride, buddy?

WONDERFUL THOUGHT

Where and when does [illegible]

Boss as a Who's Who editor in Germany.

FAMOUS LAST WORDS: I'll do the wig wag in pink—pits put of order.

LET THIS BE A LESSON TO YOU

She worked and studied every hour of every day and a fit she read Influencing Literature. I keep her thoughts acquire. The co-eds's all approved of her she to end of virtue and when they foresaw she'd land the [illegible]

Nature's they were right. She did [illegible] she holds a post as highly paid in fact her future's practically made

The other never reached a book in any day or night. She staggered home more times than [illegible] In early morning hrs. The co-eds's all were shocked at her She often perked of gin They said that she no doubt would reap The wages of her sin. She holds a position highly paid, in fact her future's practically made. Trulle

Be One of X-9 Members

THIMBLE THEATRE, Starring POPEYE

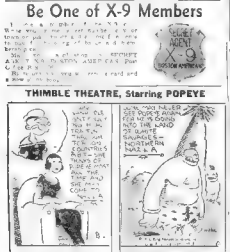

ENJOY
WRIGLEY'S SPEARMINT THE PERFECT GUM 5¢ AND WORTH IT!

BRINGING UP FATHER (FOLLOW JIGGS AND MAGGIE IN THE BIG COMIC SECTION OF THE SUNDAY ADVERTISER) Only a Dream

JOE PALOOKA No Chances

LITTLE ANNIE ROONEY Load Off Her Chest

WAY OUT WEST (FOLLOW WAY OUT WEST IN THE BIG COMIC SECTION OF THE SUNDAY ADVERTISER) Monday Morning Comes

SECRET AGENT X-9 "Out of the Frying Pan—"

TIM TYLER'S FLYING LUCK (FOLLOW TIM TYLER IN THE BIG COMIC SECTION OF THE SUNDAY ADVERTISER) Flying Horsefleas!

POLLY AND HER PALS (FOLLOW POLLY AND HER PALS IN THE BIG COMIC SECTION OF THE SUNDAY ADVERTISER) Animal Kingdom

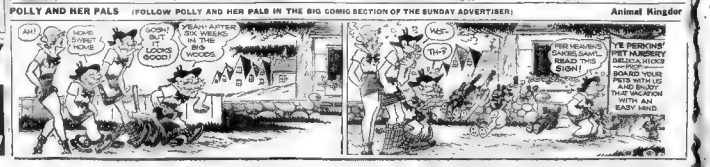

'NO MIRACLE MAN—JUST A GREAT TEAM'—COCHRANE

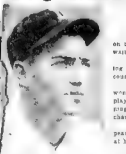

SCHOOLBOY JOHN

By Mickey Cochrane
Manager League-Leading Detroit Tigers
(As Told to Joe Cashman)

The Tigers appreciate the congratulations being showered on us all over the circuit. But we aren't what you could call congratulations-ary at home.

This race isn't over by any means. Our so-called rivals are leading only because we're not in a week. I don't guarantee of course but it's possible.

I've been reported as claiming the pennant. I haven't—a word, I said, if every [illegible] becomes a gentleman can see that players feel the same way about it. We're having many of our young fellows a game and fighting for every inch as each [illegible] championship depended on it.

Naturally, I must admit, our chances of finishing on top of the heap bright as the moment. We stand the first month of the race at home. Why is the Yanks must finish on the road.

I've figured right along that if we could get even [illegible] with a team of three games we'd be taking pretty. I'd say to [illegible] an even bet now that we'd go home that far a [illegible]

The Red Sox are causing us trouble. We [illegible] game on [illegible] Philadelphia and Washington. Why I think we have the [illegible] to gain the edge over these rivals. If we have [illegible] as [illegible] to win.

I've announced a bear wasn't termed a major manager. Possibly [illegible] accomplished anything remarkable.

It may be revealed I have before me rare a [illegible] I see this [illegible] a [illegible] would be [illegible] and [illegible] [illegible] [illegible]

HARD-HITTING GAINOR 7-5 FAVORITE OVER McCOY AT WIGWAM

KNOCKOUT SEEN IN TEPEE GO TONIGHT

Tepee Boxing Card

10 ROUNDS

Al Gainor, New Haven, vs. Al McCoy, Dorchester

6 ROUNDS

Johnny Rossi, Worcester, vs. Steve Cirr, Waterbury, Conn.

6 ROUNDS

Joe Lucas, North End, vs. Al DeAngelis, Revere

Tony Isgro, Lynn, vs. Nathan Johnny Burns, New Haven, Conn.

4 ROUNDS

Matty Blair, Revere, vs. Jack Davis, Lynn

Leo Curley, Providence, vs. Johnny Brooks, Lexington

First bout, 8:15 p. m.

By Max Kase

STOPPED CLIFF CONRAD

ROSSI MEETS CARR

"The work was pleasing, the pay was fine," Gainor said. He might still be working at making the Irish confetti had not a friend challenged him to participation in the amateur fights.

'Now Go Into Your Dance', Says Big Brother Nick

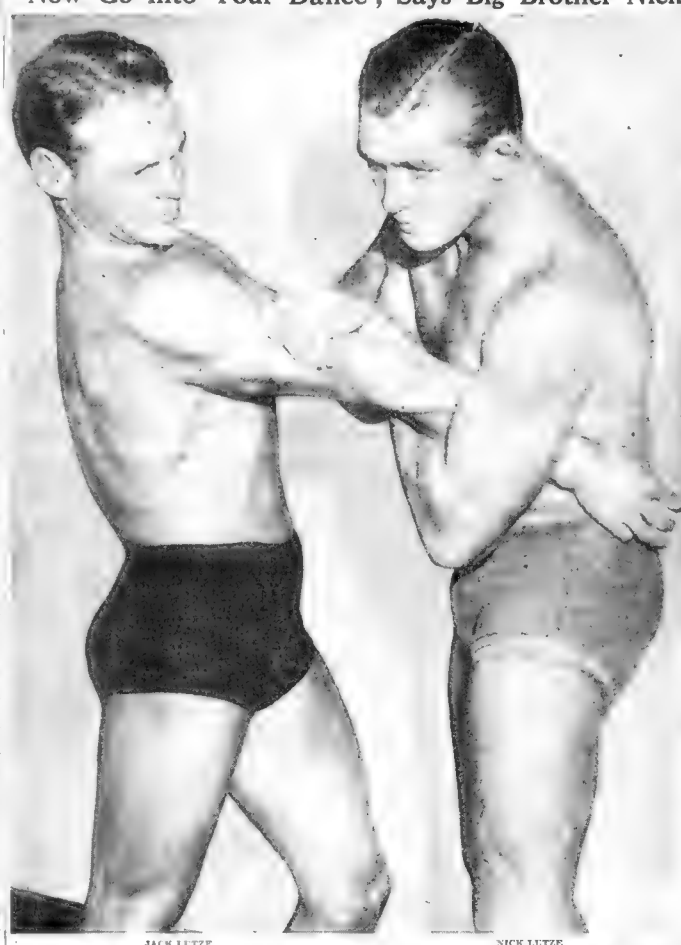

JACK LUTZE

Nick Lutze is sailing for Europe Wednesday. There he will show Continental promoters why he is rated so highly among the mat artists on this side. In the few days he has left here, Nick is teaching his young brother, Jack, also a wrestler, the fine points of the game. Jack, among various other things, was an adagio dancer before he turned ragward. But for all that, he's a rugged chap. (Picture by Boston Evening American Staff Photographer.)

NICK LUTZE

ROSEBUD STARS PRACTICE FOR NIGHT GAME

By Bob Ahearn

Freddy Maguire, playing manager of the Northeastern League All-Stars, who meet the House of David in a floodlight game at Braves Field tomorrow evening planned a two-hour workout for his squad at Wayland today.

The pick of the eight league clubs is converging on Roger Bakers grounds for the practice session.

Arranged by those who have seen, as the finest possible, the $15,000 lighting equipment property of Baker, will be given its first tryout in a big league ball park tomorrow.

Members of the Boston Red Sox have been invited to attend.

For his mound staff, Maguire can call on Jerry Grunwald and Buddy Lake of the Worcester Rosebuds, both of whom went South with the Braves last spring; Cy Waterman and Jackie Casey, Watertown aces; Bob Walsh, son of Big Ed, and Mike Nash of the Wayland entry; Lefty Gay, Hartford, and Justin McLaughlin, Manchester.

Starting time for the main game will be 9 p. m. Two local semipro clubs will furnish the opposition in a preliminary tilt carded for 6 o'clock.

Jordan Marsh and the Caseys square off tonight in the fourth game of the Park Department League final series at Garvey Field, Neponset. In the games played to date the Retailers have won two, while the third game ended in a 1 to 1 tie.

Hebert or Bird will start on the mound for Jordan's. Dick Casey will pin his hopes on Charlie O'Hara, if the scholastic ace is given the O. K. by the doctor.

Watertown, of the Northeastern League, plays the Fraser All-Stars in an exhibition floodlight game at Lynn Stadium this evening. Both clubs met once before, with the Fraser nine on top, 8 to 6. The game went 21 innings and is believed to be the longest ball game ever played under arc lights.

Semifinal playoffs in the Park Department Junior League were to be staged at Fenway Park today through the courtesy of Eddie Collins and Tom Yawkey. Four games in all were to be played, two in the morning, the others in the afternoon.

Baseball Standings

AMERICAN LEAGUE

YESTERDAY'S RESULTS

At Boston—Detroit 8, Boston 6 (first game); Detroit 6, Boston 2 (second game).

At New York—New York 9, St. Louis 3 (first game); New York 2, St. Louis 1 (second game).

At Philadelphia—Philadelphia 9, Cleveland 5.

At Washington—Chicago 8, Washington 3.

STANDING OF THE CLUBS

	Won	Lost	Pct.
Detroit	70	40	.636
New York	71	44	.617
Cleveland	66	52	.559
BOSTON	62	56	.525
Washington	55	61	.480
St. Louis	48	63	.432
Philadelphia	47	63	.427
Chicago	41	76	.350

GAMES TODAY

No games scheduled.

NATIONAL LEAGUE

At St. Louis—Boston 10, St. Louis 9 (first game); St. Louis 3, Boston 1 (second game).

At Cincinnati—New York 8, Cincinnati 4.

At Chicago—Chicago 3, Philadelphia 1 (first game); Chicago 4, Philadelphia 3 (second game).

At Pittsburgh—Brooklyn 3, Pittsburgh 1.

STANDING OF THE CLUBS

	Won	Lost	Pct.
New York	75	43	.647
Chicago	70	46	.603
St. Louis	68	47	.591
BOSTON	58	57	.504
Pittsburgh	54	59	.478
Brooklyn	49	66	.426
Philadelphia	44	70	.386
Cincinnati	40	75	.348

GAMES TODAY

Brooklyn at Pittsburgh.

Philadelphia at Chicago.

Only games scheduled.

Braves Batting

Player	Pos	G	AB	R	BH	Avg.
Mangum	p	25	51	3	15	.294
Berger	f	103	368	65	114	.310
Lee	c	101	337	45	104	.309
Frankhouse	ss	107	411	61	127	.309
Moore	rf	94	367	61	113	.308
McManus	3b, 2b	81	294	44	91	.310
Worthington	cf	94	357	7	101	.283
Smith	p	36	57	7	16	.281
Brandt	p	40	128	15	49	.383
Cantwell	p	36	73	4	17	.233
Thompson	rf	75	247	30	68	.275
Brandt	ss	94	372	51	104	.280
Whitney	1b	111	425	47	113	.266
Welch	p	31	51	3	14	.275
Mellon	2b	17	68	7	16	.235
Sullivan	2b	37	121	15	32	.264
Frankhouse	p	28	32	10	10	.312
Cox	p	21	31	3	7	.226
Rhem	p	19	33	0	7	.212

RAINS AND JOSHS

Gains—Lee 2, Moore 18, Hogan 1, Mc-Manus 2, Brandt 16, Whitney 2, Frankhouse 5, Rhem 25. Opponents 1.

Joshs—Berger 11, Mangum 14, Berger 6, Thomas 6, Smith 6, Worthington 16, Sydnor 1, Betts 3, Brown 15, Brandt 1.

Daily to SEPT. 3
HORSE RACING
7 OR MORE RACES DAILY
RAIN OR SHINE • POST 2.30
PARI-MUTUELS $1.00 Admission Grandstand & Paddock
Special Trains New York, New Haven & Hartford 1:10 P.M.D.S.T. Direct to Track
NARRAGANSETT PARK PAWTUCKET R. I.

Cross, Able M. G. A. Head, About to Retire—Mason His Likely Successor

By Bill Grimes

Realizing that he will relinquish his office at the end of the season, it was with deepest regrets that I watched Charles H. Cross, president of the Massachusetts Golf Association, drive out of the Oakley Country Club last Tuesday, after Gerald Anderson, Tatnuck, had successfully defended his caddy championship, the final titular event on the M. G. A. schedule.

Cross has been prez [illegible] of the M. G. A. for two years. From the start he showed himself to be a fair and fearless executive. Equally important, he was an organizer of unsung ability.

A member of The Country Club for many years he had no social aspirations when he took over the duties and term of office.

Appointing the usual complement of assistants during state championships he selected C. F. Mason, Orchard, Jerome A. Thurston, Woodland, Joseph A. [illegible] Rose Hall and John P. [illegible] Cedar Swamp, Chichester, as his chief aids. And they all lived up to the faith their president placed in them.

REGULATES CADDY PLAY

During his two years as chief executive, Cross introduced numerous innovations, which, if continued, will greatly benefit not only the game itself but also the M. G. A. and its member clubs.

For years, the second rounds of all caddy championships were a wild scramble. Cross had made a careful study of caddy and junior championships. He was in a position to recognize any and all weaknesses in these events. In fairness to all, he limited the afternoon field in the recent caddy championship to players who had carded 88 s or better during the morning round.

It was indeed fortunate that he had the foresight to establish this precedent; otherwise it would have been impossible to get the large field through two rounds.

Moreover, it was a protection to the low boys of the morning round.

BARRED TWO FOREVER

For two years, he has visited the M. G. A. office almost daily. He was [illegible] angles of the game, unlike some of the predecessors to look advantage of Freddie Corcoran's knowledge of what was going on [illegible] cles.

A year ago, during the unfortunate affair in which two golfers were alleged to have turned in incorrect cards, Cross lost no time rendering a decision, which barred these players from all future M. G. A. tournaments.

In the past, other M. G. A. presidents had been in almost the identical position but they failed to [illegible] courage which the others lacked.

[illegible] the strongest of all time Bay State Lenley Cup teams a year ago Wannamoisett [illegible] Massachusetts team to [illegible] from [illegible] year.

Charlie Cross did his bit for golf and the M. G. A., and as [illegible] is to be regretted. He will probably step out of office this fall, in favor of Charles E. Mason, Cohasset, the present secretary.

And from what I have seen of Mason he will prove a worthy successor to Charles H. Cross, a strict and fearless but fair executive.

WARRIORS MAY FACE DIZZY TOMORROW

St. Louis, Aug. 20—Thwarted in their efforts to close in on the third place Chicago Boston Braves [illegible] in preparation for the final contest of their four-game series here tomorrow.

Manager Bill McKechnie blamed bad pitching for the two defeats by the Cardinals. He pointed out that the second game of the Sunday twin-header, which was taken by the Red Birds, 3-1, was [illegible] first inning when Pepper Bloom the ex Cardinal, was pounded [illegible] had really warmed up.

The Braves won the first game, 10-9.

Asked for his pitching selection for tomorrow, McKechnie shrugged his shoulders and wrinkled his brow.

"That's a real problem," he admitted. "I had been counting on Frankhouse, but Fred pulled a muscle in his left side his last time out. If he isn't ready by tomorrow, well, I don't know who will pitch."

Dizzy Dean, who appeared before Judge Landis today with his complaint against the Cardinals, may work for the Cards. If Dizzy isn't in line, his brother, Paul, who was touched for the winning run in the [illegible] of S. [illegible] first game, will be given another opportunity to face the Braves.

That was one of the most hectic [illegible] St. Louis this season. The Cards spotted the [illegible] nine runs, fought [illegible] uphill battle, finally tying the [illegible] Then a pass to Jordan, followed by Berger's double and Lee's long fly, scored the winning run for the Braves in the ninth.

Sox Slugging

Player	Pos.	G	AB	R	BH	Ave.
W. Ferrell	p	34	80	9	17	.316
Werber	3b	115	462	104	138	.333
R. Johnson	lf	114	406	75	106	.333
Rogell	ss	115	3	4	3	.333
Cronin	ss	107	337	55	100	.332
Andrews	2b	124	448	69	133	.297
Reynolds	rf	98	366	63	104	.284
Ruffing	p	35	85	11	24	.282
Cissell	inf.	58	216	35	61	.282
Morgan	1b	103	404	62	113	.280
Dietzel	3b	70	159	18	43	.270
Pinelli	p	39	78	9	21	.269
Ferrara	p	34	13	2	3	.231
Cronin	2b	14	52	7	12	.231
Johnson	p	24	10	1	2	.200
Walberg	p	44	11	1	2	.182
Weiland	p	33	51	4	8	.157
Berardino	p	14	26	1	4	.153
Hemsley	p	57	83	2	8	.148
Bloodworth	p	34	61	2	8	.131
Mulligan	p	12	11	0	0	.000
Kolloff	ss	6	7	0	0	.000

GAINS AND LOSSES

Gains—Werber 1, R. Johnson 3, Reynolds 1, Morgan 1, W. Ferrell 17, Ferrara 4, Johnson 2, Rogell 1, Porter 1, Fenske 6, Cissell 3, Cronin 4, Walberg 65, Weiland 7, Grove 21, Rhodes 3, Sox 1, opponents 8.

Today in Sports

BASEBALL

Jack Wilson vs. Jim Fox at Fenway park, 10 a. m. and 2:30 p. m.

BOXING

Al Gainor vs. Al McCoy, 10 rounds at Braves field, first bout at 8:15 p. m.

HORSE

Narragansett racing opens at Pawtucket, first race at 2 p. m.

TENNIS

Paris, [illegible] championships at [illegible]

WRESTLING

Paddy Mack vs. Chuck Mountana at [illegible] first bout at 8:15 p. m.

TAP'S TIPS

Jack 'of All Trades' Lutze Follows in Footsteps of Brother Nick

By Paul Whelton

[illegible] Pro Boss Publicos there [illegible] Well, what of it? [illegible] came out today that when [illegible] adagio dancers are made [illegible] of the wrestling Lutze [illegible] who [illegible] assembly [illegible]

[illegible] either of the wrestling [illegible] boys might be expected [illegible] on limb for [illegible] did [illegible] consider adagio work a [illegible] difficult assignment indeed [illegible] to be admitted even on [illegible]

[illegible] by through studying the [illegible]

NICK SAILS WEDNESDAY

[illegible] wrestler in big time having [illegible] exploiter, the Lutze [illegible] not only infrequently [illegible]

On Wednesday, Nick, the blond Adonis who rankored in blood on Southern California gridirons and who has been knocking off the brutalizing badmen of the [illegible] here for several weeks, will sail from New York to [illegible] contests [illegible]

[illegible] was amateur champion wrestler of the Pacific Coast.

Except for stage work, including that adagio dancing, and for [illegible] Jack Lutze has never [illegible] of Nick and made him an example, athletically.

They both played football, swam and wrestled for good old U. S. C. Both boxed as amateurs; both were lifeguards at Venice, Cal.; both were amateur champion wrestlers on the Coast—and finally both became professional matmen.

WITH REGINALD DENNY

But in between [illegible] of the [illegible] and [illegible] [illegible] admitted today he began taking [illegible] of dancing lessons secretly. It was [illegible] he was a lifeguard at Venice. Eventually came the chance to make his stage debut.

All was very secret.

And when I looked out over the footlights," said Jack, grinning, "there were a line of my pals, about 20 of them. All were seated in the front row. All had their arms crossed, right up under their chins. And they all had phoney frowns on their faces, deep, scowling frowns. You could have knocked me over with a ladder truck.

"When I came out of the theater, the whole line minced by with sweet smiles. There were Myron Cox, greatest long distance ocean swimmer alive; Wally O'Connor, a coast champion, lifeguards and all the rest of the big-wigs and they were having a swell time kidding me."

But if his pals kidded Jack's showshop aspirations the bookers did not. Jack has done movie comedy work, was with Reginald Denny in "The Collegians"; was in other pictures and on stage or [illegible] and [illegible] was [illegible] [illegible] [illegible]

NEW FLAG IS WILSON'S BEST BET AT NARRAGANSETT TODAY

Princess of the Courts Congratulates Queen Helen as a Tennis Dynasty is Continued for Third Season

Helen Jacobs is showing the power of her backhand return which enabled her to defeat Sarah Palfrey of Brookline in the finals of the national women's tennis singles.

Tennis finalists, a pair of the ranking women players in the country, clasp hands in a fine spirit of sportsmanship as Sarah Palfrey congratulates Queen Helen on the latter's triumph at Forest Hills. It was Helen's third successive triumph in the American court classic.

There is power and grace to Sarah Palfrey's return of a hard drive, as shown here, but she failed to scale the heights in her match with Miss Jacobs. (Pictures by International News Photograph Service.)

Wilson's Seven Points

SEVENTEENTH DAY, MONDAY, AUGUST 20

FIRST RACE—For maiden 2-year-olds; purse $1000; 5½ furlongs. Allowances.

97	Big Boy	108	Greene	4
93	Lekatt	108	Murphy	4-1
93	Lekatt	108	Murphy	4-1
93	Lekatt	108	Murphy	4-1
93	Lekatt	108	Murphy	4-1
93	Lekatt	108	Murphy	4-1
93	Lekatt	108	Murphy	4-1
93	Lekatt	108	Murphy	4-1
93	Lekatt	108	Murphy	4-1
93	Lekatt	108	Murphy	4-1

SECOND RACE—For maiden 3-year-olds; purse $1000; 6 furlongs.

86	Par Value	113	Jacobs	2-1
11	Playing On	113	Hughes	7-1
11	Calcouse	110	Nagle	7-1
85	Cash Surrender	110	Peters	6-1
11	Her Gold	110	Wall	15-1
11	Flabbergast	110	Leech	15-1

THIRD RACE—For 3-year-olds; purse $1000; 6 furlongs.

93	Polly Cee	113	Jacobs	3-1
11	Banners Flying	113	C. Kling	4-1
11	Manager Bill	108	No boy	4-1
11	Sorcery Girl	113	Leech	4-1
11	Distributor	113	Peters	4-1
11	Nancy L	110	Leech	4-1

FOURTH RACE—For 3-year-olds; purse $1000; 1 mile.

11	Lulu Lite	106	Jacobs	3-1
11	Happy Helen	117	Hughes	3-1
11	North Queen	117	Nagle	3-1
11	Unknown Soldier	112	Pilger	10-1
11	Apple Pitter	112	Saunders	20-1
11	Mar Prelim	103	Leech	20-1
11	Sarah	112	Wall	20-1
11	Miss Sprite	109	Peters	20-1

Alternates: Slide Rules.

FIFTH RACE—The Rhinebeth Handicap; purse $1000; three year olds and up; 6 furlongs.

11	High Glee	108	Arcaro	2-1
11	Chinese Empress	117	Chinnor	4-1
11	Gift of Roses	110	Jacobs	4-1
11	Mr. Dandy	101	No boy	5-1
11	Can't Remember	114	No boy	5-1
11	Time Lassie	111	Wolfers	10-1
11	Zealot	99	Potter	10-1

SIXTH RACE—For maiden horses; three year olds and up; 1 mile and 70 yards.

11	Gallardia	117	J. Kling	7-1
11	Court Miss	110	Saunders	8-1
11	Adobe	112	Hughes	6-1
11	Boy	115	Peters	8-1
11	Source Circle	117	Chinnor	8-1

SEVENTH RACE—For maiden horses six on three year olds and up; 1 1-16 miles.

11	Atlantic Class	109	Hughes	4-1
11	Rolling Pebble	109	Maverick	3-1
11	Jet	109	Hayes	8-1
11	Pay Master-S	1111	Finn	8-1
11	Shoshone	1104	No boy	8-1
11	Dexter	116	Sawtell	8-1
11	Black Eatonia	1106	Perna	10-1
11	Harsilliu	111	Saunders	10-1
11	High Surfs	1107	Heim	20-1
11	Taylor	116	Perna	20-1
11	Lorelie	101	Hughes	20-1

Alternates: Stable entry.

Trackman's Choice

AT SARATOGA

1—British Past, Dark Thoughts, Gamester.
2—Lord Johnson, Border Warrant, Hole Card.
3—Golden Spur, Judge Schilling, General A.
4—Polly Hundred, Little Lie, High Hand II.
5—Sparkdale, Demonstration, Active Service.
6—Kate Pagnano, Dominus.

AT HAWTHORNE

1—Anna Gilbert, Westler, Crusty Ann Connie, Prince John, Evening Star.
2—Peter Grand, Primer, Whirling Sword, Baby Holly, Berry Bird.
3—Miss Tom Pennington, Bert John Harmon, Jerome, Pat An Bessing.
4—Mahanem, Legend, Happy Lad.
5—Invincible Gal, Admiral, Hoosier's Pride.

AT THISTLE DOWN

1—Clear Skyhale, Dathalia, Doctor Happy Guy Boy, Keltner, Ivory Rock.
2—Moring, Tappanagh High Tom Gloria.
3—Dinquri, Galapan, Supercharge.
4—Marshon, Howard, Farewood.
5—Linchwarted, Flying Ambassador, Brother Johnson.
6—Aurica, Bell Cap, Luke Connell.
7—Odd Star, Tanagla, Gleaming Star.

AT DETROIT

1—Little Mickey, Chinese Indian, Bobranna.
2—Spark, Wee Eddie, Shagger.
3—Merrag, Black Diamond, Theron.
4—Lynwod, Trapleton, Caleb.
5—The Point, Ivy Trestle.
6—Main Mark, Marooned, Rock X.
7—Mockery, Interim Lad, Shark.
8—Southwood, Quiver, On Leave.
9—Jack B., Potter, Goodstone.

Harvard Beaten, 8-6

Tokio, Aug. 20—Making its second start of its Japanese tour, Harvard's varsity baseball team met its first defeat at the hands of the Tokio club here, 8 to 6.

SARAH PALFREY DISAPPOINTS IN FINAL

By John R Tunis
By Universal Service

Forest Hills, N. Y., Aug. 20 A single championship of the United States—after a championship that earlier figure pie to go for—is the final, main prospect Miss Helen Jacobs, the modest and Sarah Palfrey Cooke, the. Was a cup pending after all a was made disappointing even to the most avid spectator.

Miss Jacobs played as, with the utmost fright, as she always does her important matches, but Miss Palfrey played badly, at times worse at others.

Only for the few games in the second [illegible] when she worked up a 4-2 lead was she the strong opponent so, who defeated Peggy Scriven, and Dorothy Round at Wimbledon.

I think at tennis plays as the stands were disappointed in the match Friday, for whose work has been below the level of former years both in the quality of play and in exciting matches.

Miss Jacobs is a worthy champion. She is the best player in the United States by all odds and possibly the best in the world. But only once last week, against Mrs. Mary Greef Harris in the third round, was she really pressed.

It is monotonous to watch even the best player in the world bowl over opponents set after set.

It was Miss Jacobs third straight national singles triumph. After their singles duel, Misses Jacobs and Palfrey teamed to defeat Dorothy Andrus and Carolin Babcock, 6-4, 6-4, in the doubles championship final.

Trackman's Best Bets Today

Narragansett—Playing On, Second Race.

Saratoga — Polly Hundred, Fourth Race.

Hawthorne — Marmion, Sixth Race.

Detroit—The Point, Fifth Race. Thistledown — Marabou, Fifth Race.

Lulu Lite, Par Value, Polly Cee, High Glee Also Should Win

Continued from First Page

[illegible] the outstanding wagering proposition [illegible] the afternoon.

The Greentree [illegible] would be behind Happy Helen. Morning Maverick, [illegible] this course, but she was a victim of poor racing luck in that affair.

At the break, she was a bit tardy in leaving and was [illegible] the main [illegible] on the far turn, but she gave [illegible] stride and [illegible] and [illegible] back [illegible].

FIRST RACE.

Lulu Lite, Lealette, Colorist

LULU LITE came [illegible] to defeat Home Loan and [illegible] Lealette [illegible] Home Loan [illegible] but was right in the [illegible] tention as the field left the backlane. Going around the turn, Jockey Arcaro tried to speak through on the rail, but was [illegible] powdered and forced to take it. By the time he got [illegible] the race was practically over. With clear sailing he may do [illegible] this one today.

LEALETTE is deserving of high regard by his game [illegible] he would not have been [illegible] in hand [illegible] and stakes. He had behind Little Jones and Maidenmire make him no danger. COLORIST [illegible] now in the jersey stable. May be we [illegible] to better advantage.

SECOND RACE

Par Value, Playing On, Cabouse

PAR VALUE, PLAYING ON and CABOUSE all figure right together in this affair. However, I'm going to tempt fate by rating them as named. Par Value and Playing On raced over a distance of ground last out and those efforts may be discarded. In a previous effort Par Value ran [illegible] Surrender and other fleet ones at six furlongs. Playing On won his two previous races over the course. In one he defeated Fred Almy while in the other he drubbed Gay Banner. Cabouse has been finishing close up in better company.

THIRD RACE

Polly Cee, Banners Flying, Manager Bill

POLLY CEE is stepping up a bit in this company but she looks capable of handling the issue. Last out, she was returned a handy winner over Spill and that sort. BANNERS FLYING is dropping down from a $2000 top and bottom affair, but she finished far back in that race. In a previous outing he drubbed an ordinary lot of $1000 platter over the six furlong route.

MANAGER BILL has been [illegible] to the [illegible] the place over [illegible] and spoke [illegible] Jockey [illegible] Brown [illegible] Maverick [illegible] Maverick [illegible] Maverick

LATEST MARKETS

BOSTON AMERICAN

NEW ENGLAND'S GREATEST EVENING NEWSPAPER

BUSINESS NEWS

16 MONDAY, AUGUST 20, 1934

IMPORTANCE OF SILVER PLAN MINIMIZED

By HUGH E. BRADSHAW

The first report on that confronts

Jesse H Jones

ent is not to be Jesse H Jones
For the time being we do not be-
It will be used as an important
Federal Reserve Board
vacationist con-
while the fo
ent
portunity
with the de
Wall Street
and then
whirlwind inflation will be really frightening.

* * *

One thing that has happened during the past two weeks that is not to the liking of conservatives is the swing away from orthodox counsellors. When one stops to consider this, the chance of a conservative appointment to the governorship of the Federal Reserve must be minimized. It now looks as though Jesse H. Jones, staunch supporter of the administration, would get the job. Whether he gets the appointment or not, we will be inclined to watch for progressive steps by Mr. Jones to mobilize bank credit either through the Federal Reserve or through the Reconstruction Finance Corporation.

* * *

Now While many observers are [illegible] that the stock market is not [illegible] ists are reported as still [illegible] up the leaders during weak [illegible] For our part, opportunities for [illegible] g-term investment are [illegible] where [illegible] ncipal motive [illegible] obacco is [illegible] ore [illegible] ch for [illegible] at present since actua. returns [illegible] not high

* * *

Taking the list as a whole there is no apparent reason for becoming excited about the buying side in the Rather would we prefer to wait the orderly liquidation of the late July. Then we will know where we stand. Caution at this time is prompted by more than a hare desire to be right. For if the loss of July gne was easily it will look for all the world as though we had entered a bear market in early prices from where we sit the verdict of the market itself must be awaited.

* * *

Briefs. The big point made by bulls is that never in stock market history has the market broken down out of a prolonged sideways movement such as we have witnessed in the past 15 months. This is 100 per cent true but then again the market never was operated under a set of rules such as we now have provided by legislative area. That foundation would appear to be sufficiently solid to support an entirely new and higher objective than those reached during the past few weeks.

* * *

A development which may mean a great deal to the stock market is apparently in the making. Reliable advices coming to the writer indicate that strong European pools are to be formed to operate in American markets. Whether or not these pools or syndicates have the backing of big operators in this country is pure conjecture. Another most question is what power the secret consumption will exert over them. At the moment the list of stocks singled out for attention does not include any selling over $30.

Dollar Closes Up in London Market

[illegible] Aug. 20 (AP) The [illegible] dollar gained [illegible] of [illegible] cent.

[illegible] and [illegible] [illegible] [illegible]

SHARES STEADY AS DULLNESS PREVAILS

New York, Aug. 20—The stock market was a dull affair again today as traders held to the sidelines and prices showed little change from Saturday's dull session.

With the exception of United States Smelting, the base mining shares trading held in narrow range. U. S. Smelting opened almost two points higher.

United States Steel, Bethlehem and other industrial issues were quiet and generally steady.

Railroad shares attempted to stage a further recovery movement under the leadership of Union Pacific which advanced a point.

Both General Motors and Chrysler were inclined to be dull and somewhat sluggish.

United Aircraft recovered from Saturday's sinking spell to jump half a point.

Sales to 11 a. m. approximated 60,000 shares.

Stocks were steady in extremely dull first hour dealings with fractional gains scored by a number of leaders, including New York Central, Atchison, Bethlehem Steel, Corn Products, Deere and du Pont.

United Aircraft after getting down to within a small fraction of its year's low on Saturday picked up today to open half a point higher.

Utilities were quiet and generally steady.

Wall Street studied reports of gradual economic recovery on a world-wide scale with little particular attention was paid to a review by the Foreign Policy Association, stating "little doubt can remain regarding the existence of a world economic upswing of significant proportion."

Domestic signs of Autumn business expansion were not convincing, although it was considered early for seasonal trade stimulus to become effective.

Weekend retail reports continued encouraging, with some of the drought areas reporting increased buying of goods since recent gains brought relief to farmers.

The magazine "Steel" commented that the continued slackness of steel buying, together with widespread labor difficulties and increasing uncertainties regarding government policies, exerting a pronounced depression influence in the markets." It estimated operations this week had declined eight points to 24½ per cent of capacity.

A further rally of the dollar in early foreign exchange completed kept inflation talk in the background.

The British pound opened at $5.08⅝, off ⅜ of a cent. French francs were .00⅝ of a cent lower at $.6654, cents.

B. & M. NAMES NEW EXECUTIVE

Appointment of Henry F. McCarthy as General Passenger Agent of the Boston and Maine Railroad and the Maine Central Railroad, effective today, was announced last night by President E. S. French.

The appointment, the announcement stated, marks the start of an intensive drive by the two roads in an effort to reclaim lost passenger business. General Passenger Agent Fred T. Grant of the Boston and Maine, and General Passenger Agent Joseph J. Doane of the Maine Central Railroad will continue to serve in those capacities.

The newly appointed General Passenger Agent of the roads, who is a native of Portsmouth, N. H., and a graduate of the schools in that city, did service in his new position not only a wide knowledge of traffic, gained in various fields through his intensive, practical study of the transportation problem, but an entire familiarity with northern New England people and northern New England problems.

Among other accomplishments, he won a countywide competition, appointment to the Strathcona Fellowship in Transportation at Yale University.

McCarthy was graduated from Harvard College in 1927, and shortly afterward became associated with the Baltimore & Ohio railroad. In 1930, he resigned to continue his studies of traffic problems under the Fellowship he won at Yale. He then became connected with the St. Louis Southern Lines, where until he resigned to take his new position, he was assistant general traffic manager.

Circulation of Money Has Drop

Washington, Aug. 20 (INS)—Money circulation has dropped off more than a half billion dollars since the 1933 peak of $5,849,000,000 reached Dec. 20 of last year, according to figures compiled by the treasury and federal reserve board.

This despite the fact that in the same period the government has expended $5,208,413,000, including $3,230,180,000 for emergency purposes.

There has been a slight decrease in circulation during the last two weeks due to agricultural expenditures, movement of crops and the vacation season.

L. & N. Railroad Reports Surplus

Louisville & Nashville Railroad reports surplus for six months ended June 30, 1934, of $2,097,052 after taxes and charges, equal to $1.79 a share on 1,170,000 shares, against $623,807 in first half of 1933.

NEW YORK STOCKS

1934 High	Low	Stock	Sales	Open	High	Low	12:00	Net Change
		—A—						
11⅞	6	Adams Express	600	7	7	7	7	+ ⅜
8¾	5¼	Affiliated Pro.	100	7½	7½	7½	7½	
1½	9/16	Air Reduc.....	500	98	98	98	98	+ ⅛
23⅞	17	Alaska Jun....	100	20⅛	20⅛	20⅛	20⅛	+ ⅛
5¼	4	Allegheny Corp	600	4¾	4¾	4¾	4¾	
23⅜	10⅝	Allis-Chal....	100	12⅜	12⅜	12⅜	12⅜	
36⅛	25¼	Am Ag C of D.	100	38⅝	38⅝	38⅝	38⅝	+ ⅝
36⅛	25¼	Am Chicle....	100	38⅝	38⅝	38⅝	38⅝	+ ⅝
22⅜	14¼	Am Com Alc....	300	26	26	26	26	+ ⅛
4⅜	2⅜	Am Crystal Sug	100	10	10	10	10	
13⅜	4½	Am Forg P..	100	6⅛	6⅛	6⅛	6⅛	
7⅜	3⅜	Am Ice.....	100	4¾	4¾	4¾	4¾	+ ⅛
29⅛	16⅜	Am Metals....	200	19⅜	19⅜	19⅜	19⅜	+ ⅜
81	73	Am M & so pf.	100	77	77	77	77	+ 1
12⅛	7	Am Pwr&L....	300	4¾	4⅝	4¾	4¾	
23⅜	10⅝	1,121 Am P&L fof.	600	13⅛	13⅛	13	13	+ ⅛
17⅜	10	Am Rad&SS....	200	13	13	13	13	+ ⅛
28⅝	15½	Am Roll M....	600	16¼	16¼	16¼	16¼	+ ⅛
2⅜	⅝	Am Ship & C....	100	1	1	1	1	
22⅜	15	Am Shipbldg..	200	20	20	20	20	+ ⅛
51¼	30¾	Am Smelt....	1700	37	37	36⅝	36⅝	+ ⅛
44⅞	37	Am Stores....	100	41⅛	41⅛	41⅛	41⅛	+ ⅛
3¾	1¾	25 Am Sumatra..	100	2⅜	2⅜	2⅜	2⅜	
123⅛	105⅜	Am T & T....	600	110¼	110¼	110¼	110¼	+ ⅜
84⅜	67	Am Tob B....	100	75¾	75¾	75¼	75¾	+ ⅛
27⅞	14½	Am W W....	100	16	16	16	16	
17¾	10	Anaconda.....	300	12⅜	12⅛	12⅜	12⅜	+ ⅛
10⅜	5½	Armour Ill....	600	6⅛	6	5¾	6	+ ⅛
63	46⅛	Armour Ill pf n.	200	60½	60½	60½	60½	
8¾	5¼	Armour Ill of..	200	7⅛	7⅛	7⅛	7⅛	+ ⅛
73⅜	45½	Assoc Inv....	700	47⅞	48	47⅞	48	+ ⅛
90	70½	Atchison pf....	100	75	75	75	75	+ ⅛
3⅜	1¾	Atl Coast.....	100	2	2	2	2	+ ⅛
10⅜	3⅜	Avia Corp(Del).	100	4⅛	4⅜	4⅛	4⅛	
103⅝	83	6 Atlas Pow pf....	10	103½	103½	103½	103⅜	+ ⅛
		—B—						
34½	13⅜	Balt & Ohio....	100	15⅜	15⅜	15⅜	15⅜	+ ⅛
18⅜	7	Balt & Ohio pf..	100	9	9	9	9	+ ⅛
10	6	Barnsdall A....	100	7	7	7	7	+ ⅛
23⅝	9¾	Bendix Avia....	400	12¼	12¼	12¼	12⅝	+ ⅛
45⅞	25¼	1,50 Beth Steel....	200	32⅜	32⅜	32⅜	32⅜	
49⅝	25¼	Bethlehem Stl..	600	27⅜	27⅜	27	27⅛	
3⅞	1¾	Beth Stl pf	100	1.75	Beth Stl pf	100	2⅜	2⅜
40	19⅛	Bigelow S C....	100	25½	25½	25½	25½	+ ⅛
68¾	46	John Alum.....	100	53	53	53	53	+ ⅛
19⅝	1	Brass Mfg.....	800	17	17	16⅝	17	
14⅞	6	Bucyrus Erie of	300	7¾	7¾	7¾	7¾	+ ⅛
19⅜	10½	.40 Burroughs Ad....	100	11⅜	11⅜	11⅜	11⅜	+ ⅛
		—C—						
40⅝	18¾	Calif Packing..	400	39	39½	39	39½	+ ⅛
4⅜	1⅝	Cal & Hecla....	100	3¾	3¾	3¾	3⅝	+ ⅛
18⅛	11⅝	Can Pacific....	2500	13⅜	14	13⅜	14	+ ⅛
48⅜	35¼	Celanese Corp..	100	20¼	20¼	20⅛	20⅛	+ ⅜
22⅝	6½	Cerro de Pas....	100	16¼	16¼	16¼	16¼	
43⅜	30⅛	1s Cerro de Pasco.	1400	39	39½	39	39⅜	+ ⅛
34⅝	2.80	Ches & Ohio....	1400	42⅜	42⅝	42⅜	42⅝	+ ⅜
13⅜	3⅜	CMStP&P pf..	100	4⅛	4⅛	4⅛	4⅛	+ ⅛
4⅜	1	Chi & NW....	200	2⅝	2⅝	2⅝	2⅝	
8	2	C R I&P 6cnf.	100	3¼	3¼	3¼	3¼	
11⅜	3¾	Childs.....	100	5	5	5	5	+ ⅛
60⅜	26¼	1 Chrysler.....	2000	33⅜	33⅝	33⅛	33½	+ ⅜
24⅜	17¼	2 Citv I & F....	100	19¾	19¾	19¾	19¾	
136⅝	95¼	6 Coca Cola....	100	133	133	133	133	−2
16⅜	6½	.80 Colo Palm P..	100	14¾	14¾	14¾	14¾	+ ⅛
92¼	68½	6 Col Pim P of.	100	94	94	94	94	+ ⅛
19¾	7¾	300 Col Gas.....	100	9	9	9	9	
34⅜	21½	10 Columbia Pict..	300	28⅝	29	28⅝	29	+ ⅛
77¼	58	3.40 Col Carbon....	100	66	65⅞	66	65⅝	+ ⅛
34⅜	2.80	Cons Oil Corp..	1100	29	29	28⅝	28⅝	
59⅜	35⅜	2 Com Inv Tr....	200	57⅜	57¾	57¼	57⅝	+ ⅜
36⅜	15⅜	.60 Com Solvents....	200	19	19	19	19	
16⅜	8⅜	Com & Southn..	100	1⅜	1⅜	1⅜	1⅜	
52⅜	21½	5 Com & So pf....	100	36	36	36	36	
47⅜	25⅜	2 Consol Gas....	900	27⅜	27¾	27¼	27½	+ ⅜
9⅝	4⅜	Consol Oil.....	200	6⅝	6⅝	6⅝	6¼	− ⅛
14½	7¼	28 Consol Oil.....	900	8⅜	8⅜	8¼	8⅜	
2⅜	⅜	Cont Baking B	100	1	1	1	1	
65⅞	60⅝	3 Cont Can.....	100	80	80	80	80	+ ⅛
35½	23⅜	1 20 Cont Ins.....	100	26⅝	26⅝	26⅝	26⅝	
84⅜	55½	3 Corn Prod.....	200	58⅜	58⅜	57⅝	58	+ ⅛
9⅞	3⅜	Cotv Ine.....	100	4¾	4¾	4¾	4¾	− ⅛
9⅜	4⅜	Cuban-Am Sug..	100	7⅞	7⅞	7⅞	7⅞	
64	20⅛	Cuban A S pf....	20	61	61	61	61	− ⅛
5¼	2½	Curtiss Wrt....	100	2⅞	2⅞	2⅞	2¾	
12⅞	5¼	Curtis W A....	200	8⅛	8⅜	8⅛	8⅜	− ⅛
		—D—						
34⅛	10⅛	Deere & Co....	200	14⅞	14⅞	14¼	14½	
73⅜	35	Del & Hud.....	100	38½	38½	38½	38½	+ ⅛
33¾	14	Del L & W....	100	16	16	16	16	+ ⅛
44⅜	3.50	Dome Mines....	100	44	44	43¾	43¾	
28⅜	14¼	Douglas Airc....	400	17⅞	18	17⅝	17⅞	− ⅛
103⅞	80	2.60 DuPont de N..	600	89¼	90	89¼	89½	+ 1
		—E—						
10⅛	7⅝	4 Eastman Kod..	100	98	98	98	98	1
9⅝	4¼	Elec & Mus....	100	5⅞	6⅛	6⅛	6⅛	
24½	11	Enc PS pfww.	100	13	13	13	13	
		—F—						
11¾	4	Fed Lt & T....	200	5	5	5	5	− ⅛
106	87	6.50 Filenes Sons of	50	105	105	105	105	+ ⅛
17⅜	2	Follansbee Br.	100	3¼	3¼	3¼	3¼	
		—G—						
4⅜	1⅜	Gabri Co A....	100	1⅜	1⅜	1⅜	1⅜	
14⅞	5⅜	Gen Am Inv....	200	7	7	7	7	
87	79	6.00 Gen A I pfww	200	79	79	78	78	+3
25⅜	16⅜	.60 Gen Electric....	1000	18⅜	18⅜	18⅜	18⅜	− ⅜
36⅛	27⅜	1.60 Gen Foods....	100	29½	29½	29½	29½	
19	6¼	G G &E cv pf....	100	12½	12½	12½	12½	+ ⅛
44⅝	33½	2 Gen Mills.....	300	38⅜	38⅝	38⅛	38⅝	+1⅛
11⅞	10⅜	6 Gen Mills pf....	100	114	114	114	114	
42	24¼	Gen Motors....	2000	28⅜	29⅛	28⅛	28⅜	− ⅛
18⅜	9¼	Gillette S.R....	100	11⅜	11⅜	11⅜	11⅜	+ ⅜
23⅞	1.15	Gliddn Co	400	24⅛	25	24⅛	24⅝	
104	83	7 Gliddn pf....	10	102¾	102¾	102¾	102¾	
9¼	3¾	Gobel Adolf....	300	4⅜	4⅜	4⅜	4⅜	
23	16¼	1.20 Gold Dust	300	17⅞	17¾	17¼	17¾	
41⅜	18⅝	Goodyear Tire.	400	22⅛	22⅝	22	22⅛	+ ⅛
24⅜	13⅜	Grt Nor pf....	100	14¼	14¼	14¼	14½	− ⅛
15⅝	8⅜	.50 Grt Nor O ctf..	100	10⅞	10⅞	10⅞	10⅞	+ ⅛
		—H—						
30⅜	27	1.75 Hackensk W A.	10	29	29	29	29	+ ⅛
4⅝	4	Havana El of.	100	4	4	4	4	
3¾	1¼	Haves Body	100	2⅛	2⅛	2⅛	2⅛	
6⅜	2⅜	Houd Hers B..	400	3⅜	3⅜	3⅜	3⅜	
54⅜	32⅜	3 Howe Sound....	100	52½	52½	52½	52⅛	+ ⅜
24⅜	6¼	Hudson Motor	200	7⅞	8	7⅞	8	
7¾	1⅞	Hupp Motors ..	200	2⅜	2⅜	2⅜	2⅜	
		—I—						
5⅛	2	Int Acri Ch....	500	3¾	3¾	3¾	3¾	− ⅛
46⅞	23¼	.60 Int Harvester..	200	26	28	26	26	− ⅜
49¾	20	Inland Steel....	100	37	37	37	37	
149¾	112	4 Int Bus M....	100	135	135	135	135	
20⅜	12	.20 Int Nickel	4000	25⅛	25⅝	25¼	25¾	+ ⅛
3½	1⅛	Int P & P B..	200	1⅛	1⅛	1⅛	1⅛	− ⅛
17⅜	7⅞	Int Tel & T....	300	10⅛	10⅜	9¾	9¾	− ⅛
		—J—						
52	33	3 Jewel Tea.....	100	48½	48½	48½	48½	+3⅜
77	45	Jones & L St....	50	50	50	50	50	
66⅜	39	Jones M&Mv....	200	43	43¾	43	43¾	+ ⅛
		—K—						
4½	1½	Kelly Sp Tire ..	100	2	2	2	2	
20	5	Kel So Soc of.	100	7¼	7¼	7¼	7¼	− ⅛
21⅛	11¼	.25 Kelvinator	100	13½	13½	13½	13½	
23⅝	16	.15 Kennecott....	300	18⅜	18⅜	18⅜	18⅜	
		—L—						
31⅜	22¼	5 Lambert Co....	100	24¾	24¾	24¾	24¾	+ ⅛
14½	7	.25 Lee Rubber	200	10¼	10¼	10¼	10¼	+ ⅛
21	9¼	Lehigh V Coal ..	100	9¾	9¾	9¾	9¾	
24	17¼	1.60 Life Savers....	100	21⅜	21⅜	21⅜	21⅜	+ ⅛
25⅜	16¼	1.40 Liquid Carb	100	21⅛	21⅛	21⅛	21⅜	
25⅜	16⅛	Lorws Inc....	200	25¼	25¼	25¼	25¼	
3	1⅛	Loft Inc.....	100	1⅞	1⅞	1⅞	1⅞	
44⅜	38⅜	2 Loose Wiles	100	41	41	41	41	
19⅝	8¾	Ludlum Steel....	100	12½	12½	12½	12½	− ⅛
		—M—						
62⅛	37	2 * Macy & Co....	† 100	39½	39½	39½	39½	
23⅜	10⅜	Manh Ry m k..	400	21½	21½	21½	21⅝	
9⅝	6⅜	.40 Marine Midl..	400	7	7	7	7	+ ⅛
40¾	24¾	2.50 Mathieson Alk.	200	27¼	27⅝	27¼	27¼	
136	110	7 Mathieson pf..	10	130¼	130¼	130¼	130¼	− ⅜
32½	4⅝	6 Maytag Co....	100	7⅞	7⅞	7⅞	7⅞	
50½	38⅛	.20 McIntyre P M.	200	47¼	47¼	47¼	47¼	− ⅛
94¾	79	5 McKesson & R ..	100	87¾	87¾	87¾	87¾	+ ⅛
6¾	1	Melellen Stra..	500	5¾	5¾	5¾	5¾	+ ⅛
30	16½	1 Nesta Mach....	200	21⅞	22	21¼	22	+ ⅛
26½	21¼	1.80 Metro-Gold pf.	100	26⅜	26⅜	26⅜	26¾	+ ⅛
14⅜	9½	.25 Mid-Cont Pet..	100	12	12	12	12	+ ⅛
35⅜	20	Monsey Ward....	700	22⅜	22⅝	21¼	22	+ ⅛
11⅝		Mother Lode....	100	2⅜	2⅜	2⅜	2⅜	
11⅜	⅜	Murray Corp....	† 100	⅞	⅞	⅞	⅞	

1934 High	Low	Stock	Sales	Open	High	Low	12:00	Net Change
		—N—						
49⅛	31	1.80 Nat Biscuit	100	32⅝	32⅝	32⅝	32⅝	
18⅞	11	1.25 Nat Dairy Pr..	300	14⅝	14⅝	14⅝	14⅝	− ⅛
22½	5	Nat Dist Prod....	20	14	14	14	14	
31⅝	18	Nat Distillers....	200	18⅛	18⅛	18⅛	18¼	
15⅜	7¾	.80 Nat P & Lt....	300	8	8	7¾	7¾	
9	2	Nat Rv of Del pf	100	3	3	3	3	
58¾	27	1 Nat Steel.....	100	38⅛	38⅜	38⅛	38⅜	
45⅜	17⅜	1 N Y Central....	500	20⅝	21⅛	20⅝	21⅛	+ ⅛
24½	9	N Y Nh & H....	100	9¼	9¼	9¼	9¼	+ ⅛
22⅞	9¼	.40 N Y Shipbldg.	200	12⅜	13⅜	12⅜	13⅜	+ ⅜
45⅝	33¾	1.00 Norandа Mines	100	42⅝	43⅜	42⅝	43⅛	+ ⅛
25⅝	12	.50 Nor American.	2700	13⅛	13⅜	13⅛	13⅜	+ ⅛
36⅜	14½	Northern Pac..	100	16⅛	16⅝	16⅛	16⅝	
		—O—						
8	3⅜	Otis Steel	200	4¼	4¼	4⅛	4¼	− ⅛
		—P—						
23⅜	15⅛	1.50 Pac G & E....	400	15½	15⅝	15⅜	15⅜	− ⅛
13⅜	7¾	Pacific Lgtg....	100	9	9	9	9	
5⅜	1¼	Param elfs	300	3⅛	3⅛	3⅛	3⅛	+ ⅛
6⅜	2⅜	Park Utah M..	500	3⅜	3⅜	3⅜	3⅜	− ⅛
9⅜	4⅜	Parke Davis....	100	7⅜	7⅜	7⅜	7⅜	
4⅜	2	Peerless Corp..	100	2⅛	2⅛	2⅛	2⅛	
73⅜	51½	2.20 Penney J C....	100	57⅜	57⅝	57⅜	57⅝	+ ⅛
39⅜	21	.50 Penn R R....	300	22⅜	22¾	22¼	22⅜	+ ⅛
14⅜	8⅛	.50 Pet Corp	300	9¾	9⅞	9¼	9¾	+ ⅛
18⅜	13⅜	Phelps Dodge..	100	16¼	16½	16¼	16½	+ ⅛
5⅜	3¼	.50 Phila R C&I....	100	4¼	4¼	4¼	4¼	
14⅜	6¼	.30 Phillips Pet....	2200	6¾	10⅛	6¾	10⅛	
6¾	1⅛	Pierce Arrow..	600	1⅜	1⅜	1⅜	1⅜	+ ⅛
1¼	⅜	Pierce Oil	100	⅝	⅝	⅝	⅝	
1¼	⅜	Pierce Oil pf....	100	1	1	1	1	
59⅜	28	Pitts U C of..	10	28	28	28	28	
6⅜	2⅜	Porto Rico Sug.	100	3	3	3	3	
13⅜	1	Proctor & G....	500	1¾	1¾	1¾	1¾	+ ⅛
41⅜	33½	1.20 Proctor & G..	500	37¾	37¾	37¾	37¾	+ ⅛
35⅜	2.60	Pub Ser Corp..	500	33	33	33	33	
14⅜	7¼	Pure Oil	100	8	8	8	8	
		—R—						
113	98½	7 Safeway S T of	10	109	109	109	109	+ ⅛
4⅜	1⅛	St L San F....	100	1⅛	1⅛	1⅛	1⅛	− ⅛
48⅜	16	Schenley Dis....	200	20½	20¾	20½	20⅝	+ ⅛
50	41	1.75 Sch Paper ..	10	50	50	50	50	
2	⅝	Seaboard A L..	100	⅝	⅝	⅝	⅝	
51¾	31	Sears-Roebuck..	700	34	34¼	34	34¼	+ ⅛
9⅛	4¼	Seval	300	5¾	5¾	5¾	5¾	+ ⅛
17	13⅜	Sheaffr Pack	300	13⅜	13⅜	13¼	13⅜	− ⅛
19⅛	12½	.40 Socony Vac	400	15¼	15¼	15¼	15⅛	− ⅛
22⅜	13	So Calif Ed	200	13¾	13¾	13¾	13¾	+ ⅛
33¾	14⅜	South Pacific..	1600	16⅜	17	16⅜	17	
36⅜	11⅞	So Railway	300	14¾	14¾	14¾	14¾	+ ⅛
12⅜	3	Southn Pac Co..	100	3¾	3¾	3¾	3¾	
11⅜	5⅝	Sperry Corp	200	8¼	8¼	8¼	8¼	+ ⅛
25⅞	17⅜	1 Stand Brands....	200	19¾	19¾	19¼	19¾	− ⅛
8	3	Stand Gas & El..	100	4¼	4¼	4¼	4¼	
38½	17½	Standard G Inf	100	20⅛	20½	20¼	20¼	
50⅜	40¾	1 Std Gas P pf..	700	44¾	44¾	44¾	44¾	
85⅝	47¼	3.80 Sterling Prod.	700	59½	59½	58⅛	58⅛	− ⅜
10⅜	4½	Steward Warn	100	6¼	6¼	6¼	6¼	
13⅜	3.2e	Stone & Web..	100	8¼	8¼	8¼	8¼	+ ⅛
8⅜	3⅛	Studebaker	400	3	3	3	2⅞	
		—T—						
29⅜	10	Texas Corp....	400	23¾	23¾	23¾	23¾	
33⅜	30	Texas Gulf Su	100	32⅜	32⅜	32⅜	32⅜	− ⅛
70⅜	6⅝	Tex Pac L T ..	100	9¼	9¼	9¼	9¼	
20½	10	Thomp Pr. Inc	300	13¼	13¼	13¼	13¼	+ ⅛
14⅜	8½	Tidewater Asso	600	10¼	10¼	10¼	10¼	− ⅛
83	64½	2.2e Tidewater A pf	100	82¼	82¼	82¼	82¼	
8⅜	3⅛	Timken Detr't	200	5¾	5¾	5¾	5¾	

Electric Auto-Lite Has Better Outlook

Analysis Prepared by THE FITCH INVESTORS SERVICE

Earnings in the first quarter amounted to 34 cents a share against nothing in the like 1933 months. Since then company has acquired over 90 per cent of capital stock of Moto Meter Gauge & Equipment Corp., on the basis of one Electric Auto-Lite share for each 2¼ Moto Meter common shares. Further effect to a 100 per cent exchange (effecting issuance of 300,000 Electric shares), earnings for the March quarter were equal to 44 cents a share.

OPENS POSSIBILITIES

Last year, when practically every unit in the automotive accessory field made good gains in sales and income, company was the exception, earning declining to 44 cents a share, as compared with $1.20 in 1932. However, a change appears to have taken place this year, with further gains expected from recent acquisition of Moto Meter. Also, Chrysler's relations with the latter company are expected to result in Electric Auto-Lite getting a larger share of Chrysler's lighting and ignition business.

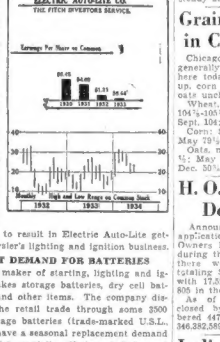

EXPECT REPLACEMENT DEMAND FOR BATTERIES

Auto-Lite is a leading maker of starting, lighting and ignition equipment; also makes storage batteries, dry cell batteries, electrical instruments and other items. The company distributes its products to the retail trade through some 2,500 service stations. The storage batteries (trade-marked U.S.L. Prest-O-Lite, and Marko) have a seasonal replacement demand in the fall and winter which partially offsets a dull demand of original equipment during these seasons, with two-thirds of the entire volume customarily sold in the four months starting with July.

Through merger of Moto Meter Gauge & Equipment Corp., company will manufacture gauges, meters and other appliances used in connection with automobiles, aircraft, watercraft and machinery of all kinds.

Capitalization consists of: Preferred stock, 7 per cent cum. par $100 (callable at 110), 41,977 shares; Common: ($5 par) 1,600,000 shares. (Also 623 common shares held in treasury).

Financial condition as of Dec. 31, 1933, was good, with current ratio 6 to 1, and cash and securities total $1,269,000, compared with current liabilities of $688,000.

Investors Mutual Is Incorpofated

Investors Mutual Fund, Inc., has been incorporated under the laws of Massachusetts to purchase securities of all kinds. Authorized capital stock consists of 20,000 $5 par shares, of which 2000 shares are to be issued for cash.

Incorporators are John H. Miller, R. C. Laub, H. Maitland Graham, all of Longmeadow, Mass., Carlton E. Nay of West Springfield, and Louis C. Clarke of Springfield.

Hollinger Mines Pays Extra

Hollinger Consolidated Gold Mines, Ltd., declared an extra dividend of five cents and the regular monthly dividend of five cents, both payable Sept. 10 to stock of record Aug. 24.

Reading Shipments Down

Reading Company bituminous shipments during June totaled 781,223 tons, against 873,703 in May, and 683,167 in June, 1933.

CURB MARKET IS IRREGULAR

1934 High	Low	Stock	Sales	Open	High	Low	12:00	Net Change
		—A—						
41	24	Timken Roller.	100	28⅜	28⅝	28½	28⅝	+ ⅜
9¾	3½	Truscon Steel....	100	6⅜	6⅜	6⅜	6⅜	
		—U—						
50⅜	35½	1.40 Union Carbide.	400	40⅜	41⅛	40

MAD MILLIONS---By Charles Grant -:- -:- PRINCESS PAT PLAYERS IN RADIO COMEDY

Cathleen McCarthy Thrilled as Employer's Son Takes Her to Show and Clubs

SYNOPSIS

Jasper Ingram, wealthy promoter, takes his secretary, lovely Cathleen McCarthy, to his "Grangelands" estate so he can transact business while attending the charity garden party given by his wife, Laura. Cathleen, the sole support of a large family, is fascinated by the surrounding luxury and wishes she could attend the party. Marian Alspaugh, the gold-digging wife of Homer Alspaugh, Ingram's confidential secretary, is cigarette girl at the fete. She flirts with the Marques d'Alhues, Mrs. Ingram's special guest.

Seward, Ingram's son, is infatuated with Arline Martin, an actress, but the ruthless Arline—realizing the senior Ingram could be more helpful in furthering her career—tries to impress the latter. Later, he calls at her apartment to listen to the reading of a play, the success of which means the arrival of herself and its author—the man she really loves. Failing to interest Ingram in the play, Arline tries to win him over by flirting boldly with him just as Seward arrives.

The boy leaves in anger. Next day, at the office, Ingram, never to explain to his son, but the latter refuses to listen, referring to his father's other affairs. Cathleen hesitates making an appointment with Seward because of their social difference. He, however, is persistent and she finally acquiesces. Marian bored with the humdrum existence she leads with Alspaugh, goes out with Marques d'Alhues, who professes his love for her.

CHAPTER XII

Millicent Hinshaw wondered what was the matter with Seward. She sat on the sand of Grangefields' beach under a striped umbrella, leaning back on her hands so her lofty brown legs stretched out into the sun and nearly touching the gloomy Seward.

She wore a scarlet bathing suit and a little red cap. Last year, a debutante, she had been greatly admired, but no one in whom she could take the slightest interest had fallen in love with her. With three unmarried elders, she knew perfectly that she should work quickly; but she did not know how to go about it, having a phlegmatic temperament and the strong sense of her own dignity which had won Laura Ingram's approval. Still she did her best.

"Isn't it just too sweet of your mother to give me a dance?" she said.

NEW CURIOSITY

Invitations to entertainment at Grangefield, in Millicent's honor were already out.

"Mother likes nothing better than throwing a party," said Seward. "You make a good excuse. It's too bad I never had a sister, mother'd get such a kick out of running a daughter!"

"Some day you'll give her a daughter," Millicent observed sedately.

As Seward didn't answer, she added hopefully, "If your mother had a daughter, she'd be a very lucky girl." From the boy this was only a discouraging grunt.

Millicent, finding her conversational powers failing, decided to make herself attractive by withdrawal, and exclaiming, "I'm going to have another dip!" she ran gracefully down the beach.

Seward continued to lie still with his elbows in the sand his chin propped on his hands, thinking about that girl whose face was haunting him. He was going to see her tonight; give her a large evening. After that almost anything might happen.

He had never been greatly excited about girls, until his pseudo affair with Arline Martin. Badly as that turned out, it left him with a new curiosity about women.

The whole business of love, he decided, was a matter of give and take. Naturally, he wasn't considering marriage with a little Irish stenographer, so it seemed best to be a substantial present to her and let her infer, from that, the nature of his intentions. Arriving in town about 4 o'clock, he'd went straight to Tiffany's. A bracelet were to be the price of a girl's honor, it should be a pretty good bracelet, he argued. So, at his request, the clerk produced some sapphire and platinum trifles, ranging from twenty-five hundred to twenty-five thousand dollars. Even the cheaper stuff struck Seward as excessive. He finally selected a pretty bracelet set with sapphires at nine hundred and fifty dollars, gave his check for it, and took it away.

CATHLEEN IS HAPPY

Cathleen, though she had worked and all day, emerged from the Ingram building, looking as fresh as a wood-nymph. Her dress was cornflower blue, and her hat was the one Seward had approved. He opened the door of his car for her and they smiled into each other's eyes as she got in.

"Where are we going?" she asked, but without waiting for an answer continued: "Hasn't it been a hot day? Of course it's always cool in your father's offices. I don't think how lucky I am to work there."

He told her where they were going, a yacht club in the Thousand Isles, and when they arrived, Cathleen was delighted with it. They had tea a window overlooking the East River across which purple shadows were starting to creep and sank below the tall buildings behind them.

Great white boats creeping up stream, filled the room with their bellowing voices, as they approached the Queensborough Bridge.

Seward, strangely, found it hard to make the conversation that quite the course he had planned. He should, according to the code, be leaning over the table paying the girl daring, insidious compliments, brushing her hand with his, touching her knee, looking significantly into her eyes. Instead, it was she who led the talk in the intervals of drinking three cups of tea, chosen by her in preference to cocktails urged on her by the boy.

"Will you be coming into your father's office soon, Mr. Ingram?" she asked.

"Maybe I'll do something else," he said vaguely. "Lately, I've thought I'd like to get away from New York—be an explorer, join a scientific expedition, or the like."

"That'd be great fun, but I'm thinking Mr. Ingram will be wanting you with him."

Seward told her flatly that she was wrong there.

"I've had a scrap with father We had a row the day I talked to you at the office. He was so mad I thought maybe he'd kick me out. If he did, I'd be like you. I'd have to make my own way."

"Why was he telling her this" It wasn't a bit the line he had mapped out. He had seen himself getting the situation somewhat under control, bothered with his determined and seductive advances. Facing her candid blue gaze, he found this difficult—and a little preposterous.

"With all this unemployment, mobs of applicants for every job, I wonder how I'd make out myself," he said. "Could I get a job, do you think, all on my own?"

JOBS DISCUSSED

Alert, interested, Cathleen considered the question. "You could get a job," she said with calm finality. "But it wouldn't be fair, because you don't need it, and there aren't enough jobs to go around. You'd get it because you're younger, healthier, better educated than the man who'd be turned out to make room for you. You're well-dressed and sure of yourself."

"Now take my brother, Joe—he's about your age. He always said he couldn't get a job and it was no use looking for one. I told you he went to work yesterday, thanks to Mr. Ingram. But I know he could have got one sooner, by trying. I shall die of shame if he doesn't make good. It was so kind of your father to say a word for him, just because he's my brother."

"Nice to you is he?" asked Seward with careful carelessness.

"He's wonderful," she cried. "Always pleasant and considerate."

"He would be," said Seward.

"Well, everybody isn't . . . Lots of bosses think working people are just machines."

Seward, beginning to feel a little uncomfortable, said hastily, "We didn't come out to solve the world's problems. Let's dance."

They danced, forgetting social injustices, until they felt hungry again, and then they drove across town to another place, glamorous to Cathleen, and had dinner and then went to see the current musical show.

While the curtain was up, Cathleen, unspoiled by many shows, forgot the boy at her side and sat wide eyed, lost in a world of make believe. Seward, too sophisticated to be deeply impressed, looked at her lovely profile and struggled to readjust his ideas about her.

Dimly it began to dawn on him that this girl could not be bought with jewels. He had never before had more than a bowing acquaintance with a business girl, but he had heard stories about beautiful stenographers of whom wives were jealous, of evening and summer frolics, and he had started with the rich man's easy assumption that money will not be denied.

Throughout this evening he had been slowly becoming aware of a quality in Cathleen McCarthy that was not reconcilable with his beautifully-formed plans.

She was in high spirits now. But her exuberance resembled not the froth on a cheap liquor, but the sparkle of a gem turned to the light, th leaping colors in the sapphires he had bought for her. She had honor and independence and a serious outlook. If she had few illusions about life, she had the strength and courage to face facts.

Now that he knew her better, now that the turgid feelings stirred by Arline no longer clouded his judgment, Seward found that he couldn't picture this girl accepting costly gifts from him or meeting him for clandestine weekends out of town.

Yet hadn't he thought the same thing about Arline? Had he learned nothing from that experience? A girl could look angelic, untouchable, and yet sell out; there was the star he should have by heart—and he had almost forgotten it!

WILD KIND OF PLACE

After the theater Seward had meant to make a round of the night clubs, dancing, drinking, to a late hour. Cathleen let him take her to the first place on his list, but it was obvious she didn't care for it. The place was full of smoke and blare and jigging rhythm, and the little table they found was elbowed much too closely by other tables.

"What'll you have? The Scotch here's fine—or would you rather have champagne? This place gets good entry. We'll go uptown later on."

"It must be pretty late already" she exclaimed. "I thought he'd be having some ice-cream—nothing more, surely, so late as this. What a wild kind of place this is, with no air in it to breathe!"

"If you smoked yourself you wouldn't notice the air. You ought to learn to smoke. Go on, try this—"

He passed her the cigarette he had just lighted for himself, and Cathleen, feeling that she had been a little ungracious about the night club, put it between her lips and drew on it as he directed.

"There is little danger of myself getting to care for it—" she said, wrinkling her nose and blowing the smoke out hastily. "I can't see where the attraction lies. It only chokes and tickles. If you don't mind, I won't go farther with this, Mr. Ingram, for here comes my ice cream."

"If you don't want it, I'll finish it," Seward said. And Cathleen thought that nothing was more curious than the minor economies of the very rich.

"Now I must be going," she said when she had finished her ice cream. "You've given me a wonderful evening."

There remained the drive home, for Seward refused to deposit her at the subway. The air outside was cool and almost silent, for even the brick clogging atmosphere they had left. They drove across the Queensborough Bridge, almost empty now, and through miles of unfamiliar and unimpressive streets of Long Island City. The McCarthy's house, when at last they stopped before it, showed not a single lighted window. For Cathleen had exacted her mother's promise, before coming out, that she would not wait up for her.

Copyright, 1934, for the Boston Evening American.

In the next instalment read how Seward presents Cathleen with an exquisite bracelet, which she intends to return, but the gift strangely disappears.

TODAY'S RADIO TIMETABLE OF PROGRAMS---MONDAY, AUGUST 20

590 K—WEEI—508 M

12:30—Produce Market Reports
12:45—Caroline Cabot
1:00—Caroline Cabot
1:15—Fiddler Fun
1:30—Kitchen of the Air
1:45—Kitchen of the Air
2:00—Revolving Stage
2:15—Revolving Stage
2:30—Revolving Stage
2:45—Oxydol Program
3:00—Dreams Come True
3:15—Dramatic Prophets
3:30—Stardom Express
3:45—Stardom Express
4:00—
4:15—Safety Council Time
4:30—Clipper Ships in S. A
4:45—Clipper Ships in S. A
5:00—Aaronson Orchestra
5:15—Aaronson Orchestra
5:30—Hungarian Nat. Holiday
5:45—Hungarian Nat. Holiday
6:00—Variety "Tattler" Time
6:15—Variety "Tattler" Time
6:30—
6:45—Grandmother's Trunk
7:00—Bye Family Ensemble
7:15—Irene and Glenn
7:30—After Dinner Revue
7:45—After Dinner Revue
8:00—Champions Revue
8:15—Champions Revue
8:30—Gladys Swarthout
8:45—Gladys Swarthout
9:00—Harry Horlick's Gypsies
9:15—Harry Horlick's Gypsies
9:30—Joe Cook House Party
9:45—Joe Cook House Party
10:00—Lullaby Lady Time
10:15—Lullaby Lady Time
10:30—Beauty Bits
10:45—Gothic Echoes
11:00—
11:15—Harold Stern Music
11:30—Carl Huff Oorchestra
11:45—Carl Huff Orchestra
12:00—Johnny Johnson Music
12:15—Johnny Johnson Music
12:30—Bavarian Orchestra

990 K—WBZ—303 M

Vic and Sade, sketch
Variety Program
Farm Forum
Farm Bulletin Board
Farm and Home Hour
Farm and Home Hour
Farm and Home Hour
Cooking School Period
Cooking School Period
Radio Guild Drama
Radio Guild Drama
Radio Guild Drama
Radio Guild Drama
Betty and Bob
Song Impressions
Chicago Symphony
Chicago Symphony
Skipper Jim
Little Jackie Heller
Little Orphan Annie
Three X Sisters
Old Farmer's Almanac
Handsome Waiter
Frank Knox, talk
Frank Buck Feature
Jan Garber, Music
Jan Garber, Music
King's Guard Quartet
Seth Parker
Minstrel Show
Minstrel Show
Princess Pat Review
Princess Pat Review
NBC Concert Orch
NBC Concert Orch
NBC Concert Orch
Rep.-Dem. Discussion
Painter of Songs
Don Bestor Music
Shep Fields' Music
Shep Fields' Music
Guy Lombardo Music
Guy Lombardo Music
Paul Pendarvis Music

1230 K—WNAC—244 M

Recordings
Recordings
Velasco Orchestra
Velasco Orchestra
Columbia Recital
Columbia Recital
Air Mail Mystery
Yankee Mixed Quartet
Emery Deutsch Music
Emery Deutsch Music
Yankee Net'k Players
Yankee Net'k Players
Piano Recital
Organ Offering
Lazy Bill Huggins
Salvation Army Band
Chicago Varieties
Chicago Varieties
Musical Album
Musical Album
Melody Mart
Yankee Singers
Merry Go Round
Dixie Circus Time
Dixie Circus Time
Kirkland Revue
Lud Gluskin Recital
Lud Gluskin Recital
Dick McGinley Music
Dick McGinley Music
Andy Jacobsen Music
Musical Rhymster
Casa Loma Music
Casa Loma Music
Jan Garber Music
Blue Monday Jamboree
Blue Monday Jamboree
Blue Monday Jamboree

1410 K—WAAB—213 M

Knowing Boston Firms
Knowing Boston Firms
Hits and Hits
Farm and Garden
Comedy Capers
Buddy Fisher Music
Buddy Fisher Music
Health Topics
Four Showmen, quartet
Steel Pier Minstrels
Steel Pier Minstrels
String Ensemble
Recordings
Recordings
Recordings
Recordings
Organ Tones
All American Boy
Gordon, Dave, Bunny
Peter Biljo Music
Bobby Brown Orch
Barnet Orchestra
Mixed Quartet
Ranny Weeks Music
Market Outlook
Andy Jacobsen Music
Educational Talk
Caps Got Crushed
ERA Orchestra
ERA Orchestra
Pete Hermas Music
Organ Period
Frank Machado Music
Wayne King Music
Wayne King Music
Howard Barlow Concert
Howard Barlow Concert
Fats Waller, Songs
Fats Waller, Songs

Listen in to E.R.A. Civic Orchestra on WAAB at 6:30 tonight under direction of H. E. Dickson.

830 K—WHDH—361 M

Grace Raub, Contralto
Variety Program
New Yorkers Orchestra
New Yorkers Orchestra
Concert Violinist
Hotel Touraine Ensemble
Organ Fantasies
Jack Cameron, Songs
Classical Gems
Musical Memories
Popular Times of Day
Piano Ramblings
The Concert Album
Concert Album
Tea Time Concert
Tea Time Concert
Broadcast to Fishermen
Daniel Goodhue, baritone
Melody Parade
Melody Parade
Studio String Music
Hugh Perrin, tenor
Bob Drew, George Tyrrell
New Yorkers Orchestra
Salon Musicale
Cahill at the Console
Lake Shore Players
Lake Shore Players
Billy Dooley Orchestra
Billy Dooley Orchestra
Keeper of the Keyes
The Gloria Quartet
Sons of Union Vets
Sons of Union Vets
Broadcast to Fisherman

Short Wave Slate

Hrs., P. M.	Location	Meters
1:00-2:30	GSB—London	31.55
1:30-3:00	2RO—Rome	25.40
2:00-2:15	HJ3—Vatican	49.51
2:00-5:00	DJA—Berlin	31.38
2:00-3:00	RV 60—Moscow	30.00
2:00-5:00	FYA—Paris	25.86
2:00-3:00	EAQ—Madrid	30.43

Tune slowly for Europe.

Georgie Price on Feature Program

By N. F. T.

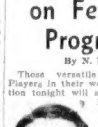

Irene Wicker

Those versatile Princess Pat Players in their weekly dramatization tonight will air the three-act love comedy "Doubled Barreled Love," written by Gordon Saint Clair. It is a comedy with a lot of crackle and shows what can happen to a mild mannered professor when he gets in dutch with an athletic he-man over a girl. A peculiar feature of the presentation is that a parrot, imitated by Doug Hope, will have a great deal to do with the straightening out of the tangled love affairs of two pairs of sweethearts. Other leading roles taken by the Princess Pat Players are Vincent Coleman as the professor, Irene Wicker as Barbara, Joan Blaine as her cousin, Julia, and Arthur Jacobson as Tim Brandt. The program will be aired (WBZ) from 9:30 to 10.

* * *

Two famous air wave bands will make their appearance at the Metropolitan Theater within the next three weeks. Both Fred Waring and his Pennsylvanians and Ozzie Nelson and his band with Harriett Hilliard heading the revue will arrive in Boston for a week each. Ozzie will play the week of September 7 and Fred a week before that. As both bands are excellent radio and stage performers it will be interesting to see which draws the larger crowd.

* * *

Georgie Price will again be the feature star tonight (WNAC) from 9:30 to 10:00 on the "Summer Interlude" program with Lud Gluskin and his Continental Orchestra. Also on the airing will be Henrietta Schumann, the concert pianist, who will play her own arrangement of one or more of the familiar classical works. Among the tunes played in the European manner by Lud and the band will be "I Only Have Eyes for You," "Command to Love" and "Two Cigarettes in the Dark."

* * *

Murder and extortion will be the themes in tonight's episode (WNAC) of Raffles—the Amateur Crackeman, to be aired from 8:30 to 9:00 under the subtitle of "The Adventure of the Lion and the Hare." Frederick Worlock will again star as the gentleman adventurer and Kirby Hawkes will act as Raffles' friend, Bunny Manton.

Best Tomorrow

7 to 8 A. M.—WBZ—Regular musical clock novelty hour, furnishing the correct time at five-minute intervals throughout.

8 A. M.—WBZ—Religious period of "Morning Devotions," with spiritual offerings in words and music.

11 A. M.—WAAB—Weekly fashion outline by Annice Brink, presented under Boston Evening American auspices.

So hold tight to your armchairs, you other listeners, for tonight's scene is sure to be packed with thrills and upsets.

* * *

John F. McNamara, one of New England's ace announcers, was recently named program manager of WBZ-WBZA to fill the vacancy on the staff created by the resignation of John L. Clark. Concurrent with the announcement was the naming of John H. Wright, widely-known production expert, to the program department staff to assist McNamara.

BOYS, GIRLS Ahoy
COLLECT FOREIGN COINS
Listen to
SKIPPER JIM'S
ADVENTUROUS STORIES of SAILORS & SHIPS
Join his crew and find out how to start a Coin Collection!
MON-WED FRI 5:15 P.M. WBZ-WBZA
FIRST NATIONAL STORES
NRA CODE

You Hear Her on the Radio

GERTRUDE BERG

Some Best Bets Tonight

5:15 P. M.—WBZ—Hear Skipper Jim and tales of his Mythical Ship of Joy.

7:30 P. M.—WEEI—One more "After Dinner Revue" 55 minutes of musical variety.

8:00 P. M.—WBZ—Novelty presentation of Song and Story, featuring Jan Garber's Orchestra.

8:30 P. M.—WEEI—Song specialty time with Gladys Swarthout.

10:00 P. M.—WEEI—Gene Arnold narrator during Musical Lullaby Lady Half Hour.

Gertrude Berg . . . Known to you as Mollie . . . Over the radio . . . Because Gertrude is the Mollie . . . In "The Rise of the Goldbergs" . . . As well as being originator of the popular opus . . . And the author.

Here is another native New Yorker . . . Born in Manhattan . . . Schooled in Manhattan . . . Colleged in Manhattan . . . Married in Manhattan . . . A mother in Manhattan twice . . . And a radio success in Manhattan . . . As well as elsewhere . . . With not a Manhattan Transfer apparent . . . Except within the boundaries.

Just 31 is Gertrude . . . Or Mollie . . . Or Mrs. Lewis Berg . . . If you wish the exact present status and title . . . And during those years she has closely observed her personalities . . . Depicted in the sketch which she writes . . . And helps in acting out.

Her schooling was in upper Manhatten . . . And she went through Columbia . . . All as Gertrude Edelstein . . . daugter of a small hotel keeper.

Even while at Columbia she began to write . . . Mainly sketches . . . But little successes until she conceived "The Rise of the Goldbergs" . . . And even then she had small success at first. But kept knocking at studio doors until given a chance.

The show finally was given an audition . . . But the author insisted that it be produced as she wanted it . . . Which included herself in the cast . . . As Mollie . . . And a carefully selected group of Broadway stage people . . . In support.

Its hit was almost instantaneous . . . Once it went on the air . . . And Gertrude has written every show . . . And acted in it . . . The being part of her idea of happiness . . . With the other part marriage and a family.

Her husband is a sugar technologist . . . And they have two children . . . Cherney, the 11-year-old son . . . And Harriet . . . The seven-year-old daughter . . . But despite her family and her writing Gertrude still has time to dance . . . And paint pictures . . . At which she is also accomplished.

Tomorrow's Radio Personality Portrait will be that of Vincent Lopez, the musical milkman.

Here Is a Real Puzzler for You

Today—Odds Around Edge From Top

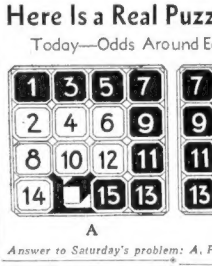

Answer to Saturday's problem: A, Possible; B. Impossible

NEW EXCURSION ON STEEL PIER

Still another of the popular half-rate excursions on the Cape Cod Steamship Co. steamer Steel Pier will be held next Thursday, with this trip to take passengers down across Massachusetts Bay, through the Cape Cod Canal and into Buzzards Bay.

This half-rate trip of 125 miles along the reaches of the Cape and through the waterway which cuts it, is one of the most restful and pleasant imaginable, as those persons who have taken early excursions on the comfortable Steel Pier know.

Coupons entitling holders to the half-rate fare on the excursion steamer next Thursday will be published in the Boston Evening American next Wednesday.

It is necessary only to present this coupon at the ticket window, pay the half rate to which it entitles you and then board the Steel Pier at Commercial Wharf and make yourself comfortable. You are in for an entire day of rest and peace on the water.

Clip the coupon from Wednesday's editions of the Boston Evening American.

Now We Can Start That Bridge Club

"We were as scattered as the four winds.

"It wasn't much use trying to organize a bridge club, spending most of our time going back and forth.

"But last night I rented the cutest apartment you ever saw. Found it advertised in the American. It's so convenient to everything, and now we'll be near enough to each other to get our bridge club started."

Yes . . . convenience is a great thing in these days of speed and action. And you'll find an apartment, home or room convenient to your business, your friend's house, your favorite theater or golf club . . . just what you want . . . through American and Advertiser Rentals. Let Barbara Holmes of the American-Advertiser R. H. White Co. Free Rental Bureau show you some of the photographs of vacancies, in and around Boston, now on view.

From Every Angle It's the AMERICAN-ADVERTISER For RENTAL ADS

VITAL STATISTICS

MARRIAGE INTENTIONS

Frank H. Hubbard, 1438 Blue Hill ave., Mary C. Sturtewant, 56 Temple st.
Augustus Lindell, 21 Bowdoin st., Gertrude E. Faulkner, 202 Franklin st., Dorchester.
Benjamin L. Bussey, 490 Summer st., Gertrude M. Dolan, 21 Gridley ave.
Dirk W. Lebrman, 178 Brighton ave., Cecile Sellers, 177 Harlow st.
Arthur W. Dodge, 99 St. Botolph st., Gertrude Montgomery, 54 Harvey st., Cambridge.
Joseph A. LeMoine, 49 Smith st., Katherine F. Snyder, 477 Tonder st.
Eugenio Bonaiuti, 3 Salem st., Rose Mary Bonaiuti, 3 Salem st.
Samuel Millinger, 1 Dorchester ave., Ethel Sonia, 1070 Homeman st.
John Cavanaugh, 50 Grove st., Belmont, Catherine McDermott, 95 Wallingford rd.
Frank J. Bodnar, 33 Dorrell st., Victoria R. Kuzontkowski, 849 Dorchester ave.
John A. Feola or Granoff, 15a Garland, 307 Beacon st.
Henry Hyde, 211 Washington st., May Solomon, 314 Washington st.
Ellsworth G. Creswell, 8, Main st., Hopkinton, Nellie A. Walker, 27 Linden st.
Joseph Mullaney, 405 Commercial st., Keith, 580 School st., Lowell.
Joseph Barletta, 2 Washington ave., Celia Feruilo, 3 Washington ave.
Joseph Cantino, 34 Greenwood st., Anna Weisman, 66 Greenwood st.
Americo Sartini, 181 Chelsea st., Antonina Gangarossa, 3 Decatur st.
Samuel Rosenberg, 49 Adams st., Lillian G. Burke 10 Reed's ct.
Edward Hallett, 17 Webster st., Helen K. Anderson, 42 St. John st.
Frederick F. Culley, 27 Falcon st., Helen A. Hoyt, 27 Falcon st.
Martius Cook, 108 Floyd st., Nina Schwartzman, 73 Arlington st., Chelsea.
Milton Agnew, 2d, 4 Hammond st., Ruby C. Evans, 33 Harold st.
George T. Brophy, 14 Rowe st., Auburndale, Mary A. Farrell, 324 Center st.
Herbert L. Bryett, 58 Scarsdale st., Catherine M. Walsh, 7 Bynner st.
George F. Curley, 157 E. Cottage st., Mary E. Behnke, 28 Dorr st.
Bro Schneidman, 86 Bowdoin st., Sylvia S. Dinner, Brookline, N. Y.
Peter J. Donegan, 1164 Harrison ave., Bridget M. McCauley, 2041 Washington st.
Frank J. Barr., 74 E. Cottage st., Gladys Bosetti, 57 Burrell st.
Alvan D. Eastman, Jr., 32 Gordon st., Esther W. Bloch, 164 Elgin st., Newton Center.
Joseph Scarpaci, 90 Charles st., Helen Andalaro, 165 Perry st., Everett.

CROFT WORKERS STAGE OUTING

Several hundred executives, employes and friends of the Croft Brewing Company held their annual outing yesterday in Pemberton. Sports and contests of many types were staged during the afternoon, followed by a dinner in Pemberton Inn.

R. P. Bischoff, president, E. A. Burkhardt, treasurer; Walter S. Croft, brewmaster and Colonel H. J. Heasley, sales director were present and all distributors of the Croft product joined in the celebration.

R. I. RUM RAIDS BRING 'PEACE'

Providence, Aug. 20—Lieutenant Detective William E. McCarthy, police department "sledgehammer man" in pre-prohibition-repeal days, was back—very much sub-cued—today on his old job of keeping liquor sales throughout the city in more effective conformance with Rhode Island's none-too-strict alcohol beverage statute.

Transfer of Murray from his regular headquarters detective bureau post was not officially announced. The word, however, of a strenuously tightened enforcement of tavern and restaurant regulations was being passed about among establishments which have been conspicuously lax in law observance.

Serving of liquor to minors, serving of liquor to intoxicated persons, and serving of liquor on Sundays without food are among the allegedly common, illegal practices which are now due to attract stern attention of Providence's Public Safety board, which is under legislative probe.

All along the city's dining and wining front, in consequence, business today was being carried on in circumspect and law abiding fashion.

Now Is the Time to Look for Your New Apartment, Home, or Room

ANNOUNCEMENTS

CLASSIFIED INDEX

All classifications are numbered and follow in numerical order. The following are the more important classifications:

Apartments 85, 86
Attorneys 25
Auctions 118
Automobiles 130
Beauty Aids 19
Boats and Accessories 134
Bus Trips—Tours 26
Business Opportunities 72
Children Boarded 93
Certified Bargains 107
Chki—Coke—Wood—Oil 110
Clothing for Men or Boys 120
Dancing 24
Day and Contract Work 71
Dentistry 11
Dermatology 38
Detectives 28
Dressmaking 29
Dressmaking—Tailoring 29
Druggists 30
Educational Instruction 40
Employment ..... 60 to 70
Farm and Dairy Products 109
Financial 70
For Sale, Miscellaneous 119
Furniture for Sale 120
Furs and Storage 40
Furs and Land for Sale 40
Florists 12
Garages 135
Golf 24
Hotels 26
Houses for Rent 85
Houses for Sale 75
Hemstitching and Pleating 29
Jewelry and Diamonds 112
Legal Notices 3
Meals and Food 115
Machinery 131
Money to Loan 70-71
Musical Instruments 124
Motorcycles—Bicycles 133
Miscellaneous 119
Musical Instruments 124
Office and Store Equipment 120
Optometrists 11
Patent Attorneys 25
Personals 16
Positions Wanted 60-63
Professional Services 25
Professional Services 21
Real Estate 75-96
Refrigerators 120
Rooms 86-94
Rooms Wanted 87
Special Notices 18
Summer Camps and Colleges 128
Summer Guests 88A
Wanted to Buy 119
Where to Buy Liquor 27

ANNOUNCEMENTS

3 *Bids and Proposals*

PROPOSALS
THE COMMONWEALTH OF MASSACHUSETTS
DEPARTMENT OF CORRECTION
NATIONAL INDUSTRIAL RECOVERY
PROJECT MASS. STATE P12 P. W. A.
DOCKET NO. 4634

NOTICE TO CONTRACTORS

Sealed proposals for the complete erection of the industrial buildings at State Prison Colony, Norfolk, Mass., including all trades will be received by the Commissioner of Public Works at the office of Superintendent State Prison Colony, Norfolk, Mass., until 2:30 p. m. Wed., Aug. 29, 1934, and at that time and place will be publicly opened and read. Bids must be made upon the Department's prescribed proposal form of Contract for project 4, planned and constructed under the terms of the National Industrial Recovery Act and Chapter 385 of the Acts of 1933, to which reference is hereby made for a part thereof. Special Contract Provisions Revised April 1934 issued by the Federal Emergency Administration of Public Works and the State Emergency Board, and to the special provision as to semi-skilled labor.

Plans and specifications and all forms for proposals may be obtained at and all copies of the same for the successful bidder will be furnished. Bids must be accompanied by a certificate (worded in accordance with W.P.A. Act, approved March 31, 1934) duly executed by the bidder.

The contractor is required to submit with his bid a Subcontractors Number One, to the Special Contract Provisions" properly executed.

All bidders shall be required to file with their bids a statement showing that the Workmen's compensation insurance issued

by a company authorized by the Insurance Commissioner of Insurance. Plans, specifications and contract forms may be examined at office of McLaughlin & Burns, 31 Milk street, Boston, Mass., upon deposit in sum of $250.00. This amount is to be returned upon the estimate and all of the forms at the successful bidder shall be returned. Bids must be accompanied by a properly certified check on, or certificate of deposit issued by a responsible bank or trust company in the sum of $1000.00 payable to the Commonwealth of Massachusetts. Checks will be returned after execution of contract upon demand. A performance bond and labor and material surety bond will be required from the successful bidder for one hundred per cent the sum of the contract. The right is reserved to reject any or all proposals, or to accept any proposal deemed best for the interest of the Commonwealth can be made without the approval of the State Engineer, P.W.A., and of the State Emergency Public Works Commission.

Bids must be addressed to the local registration office of the National Reemployment Service and delivered thereto. Copy of the contract shall be obtained (as required by the Federal Emergency Administration of Public Works) will be supplied later, but will be in the general locality of the work.

By M. N. WINSLOW,
Superintendent, State Prison Colony
Norfolk, Mass.

Au.13,20

Jack:—Before buying your new used car you will be wise to consult the American and Advertiser's Automobile-For-Sale columns.

Daily Crossword Puzzle

By Eugene Sheffer

HORIZONTAL
1—A passing
4—Quiet
9—Wearing apparel for the head
13—Mistake
15—Penetrate
16—Falsehood
18—Considered
20—A cat-like animal
21—Long slithy lizard
23—River in Switzerland
24—Lighting fixture
25—Compass point
27—Air (prefix)
28—Bone
29—Beauty created by man
30—Bind
31—Bird of kitchen
33—Provoke
35—Design
36—Rent
38—Evergreen tree
39—Wrench for indigo plant
40—Weight of 7-dia
43—Open space
45—Colorful
46—Hasten
47—Accidental wrong-doing
48—A medicinal treatment
49—Man's name
50—Consumed
52—Cocktail garden
53—Companion of Penelope
54—Once instead of previously, to a former period
55—Ever (contracted)

VERTICAL
1—Nourished
2—Knife
3—Imaginary
4—Pen
5—Conclude
6—Spoils
7—Stop
8—Sea eagle
9—Sailor
10—Ventilate
11—Sounds of pain
12—Log
13—To rub together with a forward and backward motion
14—Spoken
15—Pertaining to the domestic animal (3 words)
22—Harsh tones
23—Vase
25—Chinese shrub
26—Musical drama
28—Pain
29—Pig pen
31—Greek letter
32—Saline
33—Dreary
34—Dismal
35—Mowed in a drastically manner
36—Goal
37—Periods of time
39—Female of the domestic animal (3 words)
41—Fruit of a rose
42—Anglo-Saxon money of account
44—Color
46—Female deer
47—Yonder (poetic)

(51—Musical note)

ANSWERS

ANNOUNCEMENTS

10 *Funeral Directors*

J. S. WATERMAN & SONS
SINCE 1837
FUNERAL SERVICE
Local and Suburban

Graham Funeral Service
1719 WASHINGTON ST.
Special Funeral $125 Non-Sect.
Special Funeral Metal Casket, $214
Services Available Anywhere in N. E.

Penn Florist
126 TREMONT ST. BOSTON
PENNFLORIST
LIB. 4317

12 *Florists*

15 *Lost and Found*

DOG lost—Police dog build, Collie color. Call St. Paul Rectory road, Weston, Waltham 0328. Reward.

FOUND—Pocket book; police, spaniel, Spitz, setter and collie. Call Miss James, Lafayette 4000.

16 *Personals*

Lincoln and Indian Head Pennies wanted; will pay up to $12 each if more than 11 years old. Certain pennies worth $100. Send 10c. for booklet. Box 7754, NATIONAL COIN CO. Milwaukee, Wis.

18 *Special Notices*

Howe & French, Inspectors — Dealers
Drugs — Chemicals
Est. 1851. 89-101 Broad St. Bos. 0918

19 *Beauty Aids*

WHAT A RELIEF! NO MORE FINGER WAVES REQUIRED
WAVETTE
THIS NEW SCIENTIFIC PUSH-STYLE WAVE IS BEAUTIFUL, PERFECT AND WONDERFUL. GUARANTEED. PARISIAN BEAUTY SHOP
MOUNT PERMANENT BANK BLDG., 1407 WASH. ST., DEXTER BLDG. ROXB. 1015. DEV. 9020.

Pent-house Beauty Studio
THE BIG SHOP ON THE LITTLE STREET
Dexter Bldg., 403 Washington St.
PERMANENT WAVE COMPLETE $1 up
SHAMPOO—Finger wave drier in 10 mins. For Permanents $2.50 up. Orders to Annette, 4 Winter St., Rm. 910, Dev. 7260.

20 *Beauty Instruction*

Thorough training in every branch, expert teacher, low tuition. $50. Easy terms. Monthly to each. Send for circular. We help place students. 125 Tremont St. Suite 303, Bos. 7634.

21 *Professional Services*

SWEDISH massage and rubs, by Grad. Call 1 Hancock St., Dorchester, Gen. 1844.

ALCOHOL rubs and general massage, 50c. Commonwealth ave., Apt. 2. Kenmore 2149.

MASSAGE supplies and equipment. 241 West Newton St., Worcester, Mass.

24 *Dancing*

15 PRIVATE LESSONS $5
UPTOWN SCHOOL—MODERN DANCING
320 Bush Ave., at Sast. Tel. Cit. 9068
Sweet Step, Tap, Tot, Waltz, Fox-Trot, Rhumba
BEGINNERS GUARANTEED TO LEARN HERE

BALLROOM LESSONS
$1 PER HOUR
STUDIO OPEN 12 noon to 12 midnight
SUNDAYS 2 P.M. TO 12 MIDNIGHT
STATE 4377 ARL. 47 CIRCLE 2626

Miss Hunt's Studio 246 Beal. Ave. 2nd Fl. BEMONT 0631
Special Summer Rates! 10 Pvt. Lessons $5
ADULT BEGINNERS A SPECIALTY. LATEST STEPS
Boston School, 9 PRIVATE LESSONS $5
1524 Beal. Ave. Ro. 6959

26 *Where to Dine*

King Philip 1 Wharf, foot State St. Lafayette 3100
Open 10 A.M. to 2 A.M.

RIDDLEBURG ROUTE 28 **Finn's Sea Grill** 226-4

27 *Where to Buy Liquor*

WHITE ROCK PACKAGE GOODS STORE
Choice Liquors—Ales and Wines—Tel 418
ON THE PIKE, NO. SAUGUS

Copley Wine Co. Jos. Barr, Bus. Mgr. 678 Atlan.

36 *Dentistry*

Full Upper or Lower Plates, $10
$20 value, now only
Dr. Chas. Libby 1ST
DR. CHAS. Hq. LIBBY
Kimball's Dress Store

EXTRACTIONS—Novocaine, 2-3 teeth, $1; all, $2; crowns, $3. Dr. Feinstein, 79 Warren St, near Dudley St. Stn. Gar. 6090.

38 *Dermatology*

NOSES, FACE SAG
Lifted 12 years' perfect results. HOURS 10-6. SUN. 10-1. Tel. Ken. 6700. Ext. 2. DR. E. P. REID, M. D.
190 Boylston St.
Rm. 1028 Hancock 1389

38 *Dermatology*

NOSES RESHAPED
Ears Not Back
FACE LIFT
All Features Corrected
Dr. Sidney Simons
A. S. GIBSON, M.D.
154 Boylston St. Phone Lib. 4162 Est. 35 Yrs.

40 *Furs*

GENUINE FUR COATS $15 and UP
BRAND NEW AND UNREDEEMED
MAX'S LOAN OFFICE
185 BROADWAY — BOSTON
S. Station from Washington Square

ANNOUNCEMENTS

41 *Medical*

FREE, X-RAY
Examination, consultation and trial treatment absolutely free. Call at once and take advantage of this offer. The X-ray and chemical analysis will determine the cause of complaining nondescript diseases of every description. Many times the cause of disease may be found. Daniel J. Walsh, M. D., is Doctor in Charge. Office hours: 9 to 12 the above offer. Office hours: 10a.m., Wed., Thurs. and Sat. only. 2 to 5 Mon., Tues., Wed., Thurs. and Fri. 10 a. m. to 12 noon Sundays and Holidays.

ECZEMA—PSORIASIS
TREATED BY THE LATEST METHOD
INTRAVENOUS INJECTIONS WHEN NECESSARY
F. W. Mulcahy, M. D.
Hrs. 10-3 Hanc. 3538
ALMOST Knocked Flames Breathing Tar Fumes? Tested FACTORY, Boston Fit Any Pot. 66

46 *Paints*

100 WILL paint 2 family; guar. Don't be scared insured oil and used. Som. 1644-J.

EMPLOYMENT

60 *Employment for Women*

SPARE OR FULL TIME WORK
Make extra money selling hosiery, silk underwear, Christmas cards wholesale prices, open commission basis. Women. We teach you; credit plan. ROYAL CROWN, 31 Bartlett, Boston.

3 GIRLS not over 24, neat appearing. Permanent position. Salary, expenses guaranteed. Must be free to travel. Apply 8 A.M. to 1 p. m., Mr. Fisher, 219 Lenox Hotel.

61 *Employment for Man*

CLIPPING Bureau Operators Wanted; quick profits; no capital or selling; spare time. Write Mr. Ferguson, Box 1000, Boston.

CASH for Coupon, Trading Stamps, Unused S. S. Postage Stamps. Coupon Co., 611 Wash. St.

62 *Positions Wanted by Women*

ACCOMMODATOR desires day work. Good waitress, cook, all around. Worker. Somerset 7731-R.

EXPLOSIVE GIRL desires general work in small family, whole or part time. Reis, Com. 1622.

FINANCIAL

70 *Money to Loan*

PERSONAL LOANS
WITHOUT ENDORSERS
ON FURNITURE, AUTOS, NOTES
Borrow $50, pay back $3 monthly
Borrow $100, pay back $5 monthly
Borrow $200, pay back $9 monthly
Borrow $300, pay back $12 monthly
On Principal with Charges at Lawful Rate for the actual number of days you use the money
NATIONAL Loan Society
24 SCHOOL ST., BOSTON
LAFAYETTE 3000
609 MASS. AVE., CAMBRIDGE
PORTER 8318
1 SALEM ST., MALDEN
MALDEN 0688
Licenses 63—317—117, Respectively

HOUSEHOLD LOANS
Loans $10 to $850, to Employed Men and Women
husband and wife signs. Costs, interest rate, charges, all in one.
Finance Corporation of Massachusetts
TWO OFFICES
6th Fl. Hinks Bldg., Washington & Temple Pl.
Rm. 59 Draper Bldg., Lib. 4636, Lawrence
8th Fl. Studio Bldg. State License 6276

LOANS in 24 to 48 hours
No Red tape. $50 to $300 and over repayments to suit your income. Call, write or phone
Auto Endorsed Note Household Finance Corporation
NEW ENGLAND EQUITY CORP.
626 Washington St. 4th Fl. Rm. 403
Phone Liberty 2184.

QUICK LOANS on UNLISTED SECURITIES
STOCK & BOND LOAN CORP.
75 FEDERAL ST.
BOSTON
ROOM 414-A
TELEPHONE HUBBARD 6349 PROMPT CONFIDENTIAL SERVICE

Liberty 7368 License 142 INVESTIGATE before you borrow money in a hurry. Give Liberty 7368 a Call. Liberty Credit Corp. 437 Park Sq. Bldg.

See Pilgrim Plan
AUTOMOBILE FURNITURE **LOANS**
on Your Note, Car, Capital 7043
PILGRIM PLAN, 24 SCHOOL ST.
Room 401, 4th Floor License 855

LOANS on Automobiles—Salaries
to 18 Percent plan. Boston Fin. Co.
LAF. 6319 License 2344

CASH IN 24 HOURS
CALL, WRITE or PHONE
Colonial Budget Plan, Inc., Lib. 6067
238 Washington St. Room 125, 2nd Floor

AUTO TRUCK LOANS
AMERICAN FINANCE CORPORATION, LICENSE 23
Room 627 Park Square Bldg. HUB. 1815

Quick Loans furniture, pianos, automobiles, etc. 5 Beet Co., Tremont Bldg. LAF. 2765. Lic. 10.

LOANS on furniture with 20 months to pay. Merrit Fed. Loan Co., Lic. 2344, 82.1 209 Washington St., Boston.

72 *Business Opportunities*

SACRIFICE I am 15 years old, is failing health, not able to continue a business I have owned 24 years. Cheap for largest Automobile Parts and Accessories 3/4 or all. Sold as one unit. Will sacrifice 3/4 or all to man able to take full charge. Write Box 10 Hub Boston American.

WANTED—Responsible men now selling food products to retail dealers to take on side line. Attractive proposition. Write climate conditions; write qualifications of Box 1000, Boston Post, Boston. Gar. 2280.

REAL ESTATE MARKET

75 *Houses for Sale*

EAST MILTON—Exceptional bungalow, $5600; 5, w. onal; near bus. Owner, Blue hills 1716.

JAMAICA PLAIN—6-rm. single, 6000 ft., steam heat, $3700; $800 cash. Jam. 4358-M.

REAL ESTATE MARKET

75 *Houses for Sale*

WEYMOUTH
6-room single house, all rooms on one floor, very modern—about 1½ years old; tiled bath and sink; white enamel heater, French doors, built-in breakfast nook; garage; about ¼ acre of land; price $4,500; terms, apply to owner, 249 Summer St., Weymouth Landing.

JAMAICA PLAIN
MR. HOME BUYER, here is a 5-rm house with tiled bathroom and ½ acre of land; only $4,200. Small payment now. Payments until fall less than rent. Call at 447 ENG. A. E. FRAZEE, 3311 Dudley St., Roc Hill, 5158. Eve. 7651.

JAM. PLAIN BARGAIN
14-room house in fine location, 5-car garage, plenty of parking space, 2 baths, 2 showers, 2 set tubs, 2 oil heaters, 2 hot water heaters; fine garage; about 2 acres of land; price $4,500; terms, apply to owner, 249 Summer St., Weymouth Landing.

MEDFORD-DUPLEX—$10,700
6 all modern apts. steam ht. hardwood floors; resid., fgn. yard. Mystic 4697-J.

LAND in the choice residential section of Walnut, Ash, Ivaloo, Porter. 0957-M.

$2500 Roxbury, 14 Vale St. 6 rm. Cottage. Very attractive. ARL. 4466.

West Roxbury—new, single, 8 w. heat, 2 newly renov. Par.13969.

77 *Lots for Sale*

WATERFRONT LOT $79
In the country, fronting on a beautiful river. Boat, bathe, fish. Terms. Art. 1092.

81 *Wanted—Exchange*

WANTED, SOMERVILLE, 2-family house near car line, with some land. Jr. Clinton, 1 Warwick St., Somerville. About $6000.

RENTALS

R. H. WHITE—BOSTON AMERICAN—ADVERTISING

FREE RENTAL BUREAU
For complete information about any kind of rentals, furnished or unfurnished, in city or suburban locations, you are invited to make use of this free service. Call at the Rental Bureau on the Fourth Floor at R. H. White Co.

BARBARA HOLMES
Will be glad to help you.
Corner of Bedford and Washington Sts.
or
Telephone HANcock 4100
9:00 to 5:00
LARGEST AND MOST COMPLETE RENTAL BUREAU IN BOSTON
SERVICE IN BOSTON
Co-operating with Boston realtors
owners and operators

85 *Unfurnished Apartments*

BROOKLINE $35-$45 Small heated suites, 3 rooms, bath, Beacon St. Longwood 3760.

$23 ROXBURY—153 Colnr St., 5rd st. Modern 4 rooms, bath, gas, electric. Open daily.

723-728 COMMONWEALTH AVE.
1-2-3-4-5-6 rooms apts. Turn-ups. Free parking. $419 Com'wealth Ave. Apts. 2174, 2175 or 2176 Winter St., Rm. 910.

ROOM APARTMENT $85
Large Newton home, large lot, free parking, $419 Com'wealth Ave. Apts. 2174, 2175 or 2176 Winter St., Rm. 910.

ALLSTON—2-room kitchenette-dinette, finest, all modern apts. in Allston, 2 min. ply Frederick Nyman, 1402 Commonwealth Ave. Tel. Aug. 2440.

ALLSTON—50 Hano St., 1st floor, 4 rooms, bath, $25. Key at 54.

ALLSTON—Lovely rms., 2d floor, $22 month. 52 Hano St., key at 54.

ALLSTON—Sunny 1st floor, white sink, tile bath, garage, $50; other singles and apts. TWITCHELL, 1 Union Sq., Arlington 2101.

BOSTON—Furn. 3-4-5 rm. heated apt., refrig., serv., $30 up. Apply owner, 32 Ivy st. Apt. 1.

BOSTON—Beautiful unfurnished suites, 50 Rutland Sq. Reasonable. Also furnished rooms. Kenmore 7350.

BOSTON—Beautiful heated rooms, 108 Pembroke St. Reasonable.

BRIGHTON—Large sunny rms., hdd., cov. inc. Phone, bath, fireplaces. Hub. 3896.

BRIGHTON—Large, sunny rooms, $12 up. Also 4-5 rooms, $30. Adults. Stan. 7594

BRIGHTON—4-room modern apt., newly renovated, hot water heat, refrigeration, $50. Immediate occupancy. Lib. 4636.

BROOKLINE—6 and 7-rm. apts., steam heat, janitor service. Inquire Janitor, 4 Sumner st.

CAMBRIDGE—Maple Ave., 5 rooms, 2 family house, $35. Also 6 rooms, block porches, open fireplace, $45. Weekdays, Rox. 3178.

CAMBRIDGE—Next to Tech, 4-5-6 rms., steam heat and hot water, $50 up. Open Sat. Mr. Anderson, 133 Mass. Ave.

COMLEY Ave., 5-rm. cottage, choice mod. apts. left at reas. rents. Call Asp. 7023.

DORCHESTER—5 rooms, bath, steam, 2 rooms and kitchenette, built-in tile bath, $65, $40 each. Also 6-rm. apt., hardwood floors extra large, heat, gas, etc., and hot water incl. $35. COL. 6010.

DORCHESTER—6-rm. heated duplex apt. $65, each apt. Also 5-rm. stores, with large space, Suitable lge. fam. 139 Southern Ave.

DORCHESTER—Modern newly renovated apts., 5 rms., bath, hot water heat, parking. Templeton Way.

DORCHESTER—Large rooms, first floor, all conveniences. Handy location. 25 Bird st.

DORCHESTER—Ashmont 3 to 8 rooms mod.; $20 to $35. 2378 Dorchester Ave. Tel. 3702.

DORCHESTER—Opp. high school. Heated modern 6 rm. apts. Steam heat, hot water. Adams 2196.

DORCHESTER—Savin Hill, 5 rms., $30; cozy, near beach, 105 Sydney St. Refer.

DORCHESTER—Sunny 6 rms., cozy, stores, cars; parking. 76 Crescent Ave.

DORCHESTER—Upper, 5 rms., all impts., $25. 632 Bowdoin st. Call 5 to 7 p.m.

DORCHESTER—Upper, 5 rms., all impts., $25. 632 Bowdoin st. Call 5 to 7 p.m.

JAMAICA PLAIN—3-4-5 rm. apts., 1st and 2nd floors, all impts.; fine loc. $35. Adams 1 Dartmouth st.

JAMAICA PLAIN—3303 Washington St., 5 rms., bath, $18. Key in 3301.

MALDEN—5 rms., dtn., all mod. impts. Parking. Reasonable. 125 Bryant st.

MEDFORD—Fellway, 5 rooms, recently heated, screened porch, awnings, 1st fl. 107 Fellsway.

MEDFORD—4 rms., duplex house, $20. Apply 2nd floor, rear, 9 Cedar Ave.

NEW LOOK—If you contemplate living in New York write to Apt. Service, the New York American Apartment Hunter, 154 Broadway, New York City. We will furnish you with the finest vacancies available at whatever rental you are willing to pay.

QUINCY—Montclair sec., 5 rms., sun porch, 1st 2 fam., fireplace, garage, white tile steam heat, $60. 164 Elliot Ave.

REVERE—Duplex house, 6 large rms., 2 floors, attics, large closets, best location, oppo. school, large porch, orchard, $45 per mo. 102 Campbell Ave., Revere. Rev. 2841.

RENTALS

85 *Unfurnished Apartments*

The Grealynne, 145 Hemenway St.
Newly remodeled one and two-room suites, $12 to $15. Large room with switchboard phone service; particularly desirable for nurses; also for physician's agency about to start up. Apply on premises or H. G. Bradley & Co., 4 Court Sq. Room 1, Boston. Lib. 6277.

THE ROOSEVELT, BACK BAY
21 FORSYTHE STREET
2-room kitchen-dinette apts. ..... $30-$35
3-room kitchen-dinette apts. ..... $40-$50
Excellent building, nice, elevator service. Apply on premises or Ken. 6173.
HOUSE MANAGER, Ken. 6173.

88 Washington St., Brighton
Living room, kitchen-dinette, ... $25
Living room, chamber and kitchen-dinette $30
Well located and carefully conducted. Mr. Thomas on premises Sunday 9:30. Com'wealth Ave. Ken. 1445 or Lib. 2297.

LOOKING FOR A RENT?
TEL. CAPITOL 8080
MERCHANTS CO-OPERATIVE BANK
MR. FERGUSON

AMBASSADOR HALL APTS.
FURNISHED—UNFURNISHED 1-2 rms.
Summer Rates. Swimming Pool
Belvidere St., 65, off Mass. Ave.—2 rooms and bath, $30 month. Entirely renovated; reasonable. Apply to janitor.
Blue Hill Ave., 484-486, Roxbury—3-4 rooms, entirely renovated, electric refrigeration, newly decorated. Apply to janitor, Big. 2652.
Beacon St., 1317, Allston—2-3 rooms suites with refrigeration, Janitor service. Reasonable. Apply.

HARRIS POORVU
REAL ESTATE—APARTMENTS
10 State St., Boston. LAF. 3414

LIVE in Revere's most attractive apartment house. Beautiful 1-3 room suites, tile bathrooms, hot water refrigeration and parking, moderate rentals. Convenient to everything. Rental building on Office 119 Peterborough St. Commonwealth 7566.

Brighton limit; rentals reduced. Stan. 6777.

ROXBURY—Large, sunny rooms, second floor; handy to transit; $28. Stan. 4813-W.

SOUTH END—Near St. station, 6 rooms, bath, $35. Key at 1 Hancock st. Janitor.

WINTHROP—3-4-5-6-rms. furn., unfurn. Reasonable. Open daily. Win. 1000.

APTS. all kinds, NASH, 2155 Mass. Ave., Kenmore 6200. Open Sunday.

BEAUTIFUL 1 and 2-room kitchenette apts. for summer months, hot water, $25 to $40 monthly. Call Ascowall 5239.

ROOMS, steam heat, janitor service, $5 to $6 weekly. Also 3-room apartments. Gear H. Rowe Brokerage Co., 20 Kilby st. Lib. 5577.

$22—3303 Washington St., suite 3, 5 rooms, bath. Key at 3304, suite 1.

86 *Furnished Apartments*

RIVERWAY
1-3 room suites, electric refrigeration, building and apts. thoroughly modernized, tastefully furnished, very reasonable rentals. Also 6-8 room apts. Riverway, Boston, Management on premises. Jam. 0800.

RIVERSIDE Apartment Hotel
IDEAL furnished suites on Charles River, near Mass. Ave.—Housekeeping equipment, $12 up. Transient accommodations also; parking, 470 Memorial Drive. Riverside 0200.

DORCHESTER—Attrac. furn. heated 2 rms., kitchen, bath, $12. 1 Hancock st. Janitor. Ces. 5462.

Fellsway, lovely apt. furn. or unfurn. available now, or Evanway and Teliow St. Long. 6885-6846.

87 *Houses for Rent*

DENTON CENTER—Excellent location, 6 rooms, bath, sun parlor, porch, 2 baths, 2 showers, double garage, oil heat, thermostat refrigerator. Telephone Newton 0440.

WEST ROXBURY—Single, $40. If taken Sept. 1st; 7 large rooms; garage; corner lot; fine location; near car and bus. 19 North Ave., rel 2421 Centre St., Owner, Jamaica Plain. Jam. 0800. Liberty 6267, or Centre Newton 0884-M.

88 *Summer Camps and Cottages*

$50 secures partly built camp with good lot at Mirror Lake, Wrentham. Apply 10 Lincoln st., Boston, Room 1, Boston American.

CAMBRIDGE—5-rm. cottage, Reas. week, month. Cabill, 27 Bay St. Hull 0795.

88A *Summer Guests*

TOWN OF HULL, MASS.
New England's vacation center.

RENTALS

92 *Rooms without Board*

CAMBRIDGE—Nicely furn. front room, next to bath; 2 min. to subway. 28 Porter 1140-R.

DORCHESTER—311 Talbot Ave. st Codman Sq.; cozy room, 34; Ces. 45. Suite $5.

MALDEN—Lovely, quiet, clean room in private home in residential section. Especially suited for business person; parking space. Refer. Near Sq. 213 Mountain Ave.

GLS MASS. AVE.—Nicely furn. room, 1 with piano; cont. hot water, $3 up. Com. 4062.

93 *Children Boarded*

CHILD to board; baby and boy. Mrs. C. Beard, 33 Hawthorne St., E. Weymouth 0078.

INFANT or child to board; nice home; mother's care. $5. Melrose 2607-M.

WILL board infant or small child, 25; experienced mother's care. Hyde Pk. 1780-M.

WILL board child; references to 7 years. Real home, pleasant surroundings. Park. 3872.

MISC. FOR SALE

Certified Bargains

LUMBER PRICES LOWER
Big reduction in prices on many items. Mills say more new Code prices below 1933 prices. Open 8:30—5:00 daily.
FRIEND LUMBER CO., Medford
Tayn. 0, Elmont 2100. Open Sundays.

Wall Board 3c Foot
L. GROSSMAN SONS, Inc.
130 Granite St., Quincy. President 7100

BRAKES Relined, adjusted, 50c. **HARVEY'S**
Official station.
1378 Boylston St. KEN. 2780.

107 *Dogs—Cats—Pets*

ESKIMO Spitz puppies, $5 and $10. Pom, $5. Male terrier, $25. Beauties. 140 Broadway, Chelsea. Tel. Bangor 1430-W.

109 *Oil Burners*

RANGE burners 34-35, better grade $6.50. Modern Mfg. Co., 21 Summer St. Lynn. Lynn 4502.

UNTIL Aug. 15, range burners $5 complete. Cohen Sales, 18 Portland. Lar. 3676.

RANGE BURNERS, $6.50 complete guar. Tuck Sales, 40 Wash. Ave. Chelsea 0033.

110 *Coal—Coke—Wood—Oil*

Take Advantage Now!
Before Prices Advance!

Coke $10.75
Am. Anthracite Coal, nut,
stove, egg $12
Briquettes $10
Franklin Egg and Nut $12.50
Franklin Stove $13.50
Kitchen Nut $13.50
Russian Stove and Egg $13.50

WESTERN COAL CO.
Deliveries in Greater Boston
Dorchester. Tel. Geneva 6060.

112 *Jewelry and Diamonds*

CASH FOR OLD GOLD
BENJN MORSE 326 A TREMONT ST.
Gr'd. BRADFORD HOTEL EST. 1901

GOLD
Licensed by U. S. Govt. We pay cash for gold, jewelry, dental gold, etc. Highest price in town. Our offices are always open. Call, write or phone.
WILLIAM & SONS, 376 Washington St.

Old Gold paying highest prices, broken jewelry. BREAKFIELD, 11 Hanover St.

JEWELERS WANTED GOLD BOUGHT
C. Bloomfield, 373 Washington St. Rm. 601.

BENT PRICES: Gold, Diamonds, Silver, Antiques. Est. 1876. 287 Wash. St., Boston.

AUTOMOBILES

130 *Automobiles for Sale*

FORD V-8 1937 — W. B.
Platform Body with Rack Sides. Dual Wheels; driven very small mileage; owner registered. Priced right at once. Terms.
FORD MOTOR SALES CO.
840 Commonwealth Ave. Sta. 6000

'31 Ford Roadsters
5 to choose from $75 down, bal. 12 monthly payments. Open Sundays. Ford Sales 2236 Mass. Ave., Cambridge. Unl. 9400.

1932 Chevrolet, de luxe panel, just like new, $495. 118 Chelsea St. Everett 2030.

1929 Chevrolet 5-pass. coupe, must be sold today, $195. 118 Chelsea St. Everett 2030.

1929 Chevrolet coach, good condition, $65 today. 118 Chelsea St. Everett 2030.

1929 Hudson sedan, must be sold, very good condition, $65 today. 118 Chelsea St. Everett 2030.

CARS WANTED. Highest prices Paid. FINANCE Co., 1945 Mass. Ave., Cam. 3762.

1931 Ford de luxe panel, very clean, $140 today. 118 Chelsea St. Everett 2030.

1929 Ford Internat. panel, brougham, $85 today. 118 Chelsea St. Everett 2030.

1930 Ford de luxe coupe, very good body, $85 today. 118 Chelsea St. Everett 2030.

NOYES BUICK—Never Undersold
837 Commonwealth Ave. at B'dlawn. 0600.

$25 1929 Whippet Sedan, runs good. 1929 Chevrolet Coach, good. Malden 2314.

$40 '28 Chevrolet Truck. '28 Chevrolet Coach, good. Malden 2314.

$85 Down, 1931 Pontiac De Luxe 8 sedan, in perfect condition, good tires, 19,000 miles. 1929 Ford Tudor, $45. Open Sundays. Ford Sales, 2236 Mass. Ave., Cambridge. Unl. 9400.

$85 Late '30 Marmon Sedan, small, now $185. Open Sundays. Ford Sales, 2236 Mass. Ave., Cambridge. Unl. 9400.

$95 Cash buys '29 Sash Sedan. Excellent. Terms. Open Sundays. Ford Sales, 2236 Mass. Ave., Cambridge. Unl. 9400.

$100 Packard Club Sedan, all the new features, perfect. Kenmore 4345.

$100 1930 Ford Tudor, Model A, Panel, runs perfect, a real buy, $85. Washington 2100. Open Sundays.

$125 28 Oldsmobile Sedan. Looks great. S. D. Jam. Plain 0800. Open Sundays.

$135 Packard De Luxe roadster 6-42, rumble seat, perfect. Kenmore 4345.

$145 '28 Packard 5-pass. sedan, very clean. Mr. Jones, Weymouth 0330.

$150 1931 Ford Roadster, very fast condition. Terms. Harold L. Sawyer, 1945 Mass. Ave., Cam. Unl. 3762.

$150 1931 Essex Coach, very clean, mechanically O.K. 104 Washington st., Arlington. Gen. 2400.

$165 1932 Ford Coach, like new, $345. Open Sundays. Ford Sales, 2236 Mass. Ave., Cambridge. Unl. 9400.

$185 Ford Tudor, spotless, real bargain. Terms. Open Sundays. Ford Sales, 2236 Mass. Ave., Cambridge. Unl. 9400.

$285 1931 Pontiac 8 Sedan, like new. Stanley Belmont Sales, 1945 Mass. Ave., Cam. Unl. 0252.

$295 1931 Plymouth Coupe, rumble seat, like new, $345. Open Sundays. Ford Sales, 2236 Mass. Ave., Cambridge. Unl. 9400.

$350 1932 Plymouth Coupe, rumble seat, stunning green color, like new, $345. See Chet Tryon, Allen Motors, Inc., 223 Rutherford Ave., Charlestown. Con. 0200.

$585 '33 Graham 8 Sedan, best bargain in town, 75 Mass. Ave. Tel. 5102.

AUTOMOBILES

130 *Automobiles for Sale*

SPECIAL DOWN PAYMENTS
ON
LATE TRUCKS

	Down
1932 Ford Pickup	$10
1931 Ford ½ Ton Panel	$10
1933 Ford L-4 Pickup	$50
1933 Ford V-8 Pickup	$85
1932 Ford 157 Stake	$95
1932 Chev. 157 Stake	$95
1933 Chev. 157 Chassis & Cab	$110

EGLESTON SQ. CHEVROLET
3659 Wash. St., Roxbury
Tel. GARrison 3500

1934 FORD V-8 DE LUXE
TUDORS, COUPES and FORDORS
Never registered; driven by company officials; equal to new. Drastic reductions. Terms or cash.
FORD MOTOR SALES CO.
840 Commonwealth Ave. Sta. 6000

T. C. BAKER — Brookline Village
Ford dealer; used cars all makes & models; open Friday—easy terms. We specialize in used cars for salvage cars estimated by phone. We financize repairs.
We Finance Repairs
Worcester Turnpike at Hillcrest 2500.
Open Sundays.

$175 Ford '30 Cabriolet, 6 wheel job. A good buy.
Russell Burnett, Inc. Authorized Ford Dealer, 1945 Mass. Ave., Cambridge.

"Our reputation is your protection"
NASH USED CAR DEPT.
FIFTH AT CROS

NEW ENGLAND'S GREATEST EVENING NEWSPAPER

BOSTON EVENING AMERICAN

MONDAY, AUGUST 20, 1934

LARGEST EVENING CIRCULATION BY MORE THAN 80,000

Our Public Schools Must Be Kept Up

It is a grave reflection upon American Government that it should have sacrificed public education during the current depression while squandering public money on the upkeep of thousands upon thousands of useless politicians.

Never before during an economic crisis, declares Dr. Edgar W. Knight, professor of education at the University of North Carolina, has public educational opportunity been restricted instead of being enlarged.

"During the past century the United States has had a dozen or more well-marked economic crises," Dr. Knight shows in the handbook on "Our Public Schools," recently published by the National Congress of Parents and Teachers.

The records for the present depression show that public expenditures for other purposes have been FAR OUT OF PROPORTION to those made for public schools.

WITHIN the year 100,000 children have been denied the educational opportunity that is their birthright by the new closings of schools because of lack of funds.

School terms have been shortened, teachers' salaries have been declining, thousands of teachers have gone unpaid for months and months, and several hundred thousand certificated public school teachers reduced to the ranks of the jobless.

Meantime, the cost of government has been going up. The number of governmental offices has been increasing, thousands upon thousands of POLITICIANS have been ADDED TO THE PAYROLLS of Federal, State and local governments.

This desperate condition cannot continue without weakening the whole structure of the government of the Constitution. Public education is the very foundation of the American system of government.

The whole American advance has been based upon the American system of public education.

We cannot as a nation sacrifice public education without putting our democratic system of government in jeopardy.

We cannot surrender our democracy without succumbing to despotism.

And to save our Democracy, we must support our system of public education.

In every state where elections are held this year—all forty-eight states will elect representatives in Congress and thirty-five states will elect governors—the people ought to demand an administration of government that will give them more and better public schools for the training of citizens, and FEWER POLITICIANS for the people to support AT THE PUBLIC TROUGH.

Paying the Fiddler

Liability totalling about $1,500,000 has been assessed against various directors and ex-directors of Beacon Participations, Inc.

This shows the teeth in the history-making ruling handed down by young Judge John J. Burns a year ago when he held that the director of a corporation, who causes loss to a stockholder because of his negligence or bad faith, is liable to that stockholder.

There are few stock flotations in these days, but this decision should act as a curb on promoters in some future market boom.

It should put an end to high pressure methods and put a premium on level-headed, honest sanity in the money marts. It should give the "poor fish" a chance.

Caution and thrift are old New England virtues. This ruling demands that they shall not be abandoned.

The fearlessness of Judge Burns in ruling against the 1928-29 school of financiers has, in the meantime, brought its reward. Next month he goes to Washington as counsel for the new National Securities Administration.

'Expect Unexpected'

Supervisor John M. Young of the Fall River Bureau of Registrar Morgan T. Ryan's office says:

"The ability to anticipate the unexpected is the primary difference between a good and a bad driver."

It sounds as if Mr. Young were asking a good deal when he would have us expect the unexpected, but a moment's thought will show what's meant.

For example, if a driver ahead of you signals he or she is going to go in one direction, remember that he MAY do the opposite.

If you expect a pedestrian to keep on walking across the street, keep in mind the thought that he or she MAY decide suddenly to stand still.

If you are a good driver, the chances are that the bad driver and the pedestrian with poor judgment will go on repeating their errors until they encounter someone who isn't good at the wheel.

Farmers Get More

Much has been said in recent weeks about the plight of the good farmer.

Indication that the picture of trouble has been overdrawn is found in an estimate furnished by the conservative Standard Statistics Company of New York.

Standard Statistics estimates farm income for the United States for 1934 will reach $8,250,000,000. This is more than 29 per cent above the total of the previous year.

The basis of the forecast are government estimates of the quantity of production and either recent prices or the average for 1934 to date, depending upon the methods of marketing.

The estimate does not take into account the possibility of higher prices for farm products. And this exists.

Noiseless Firemen

Remember when Joe Penner sang:

"I'm a bell-ringing, axe-swinging, humdinging fire-fighting man!"

Somehow most of us are apt to associate the brave lads of the fire department with noise—sirens and excitement.

And we are still inclined to think Chief Charles A. Donohue and the men of Ladder 5 and Engine 16 of Roslindale have set something like a precedent.

For Fire Commissioner Edward F. McLaughlin has commended them for "noiseless work." It transpires they put out a fire on Aug. 6 with such quietness that a woman in poor health, asleep on the second floor, was not even awakened.

Seriously, that IS good work.

Snake Bites— -:- Or Why Snakes Leave Home -:- By T. E. Powers

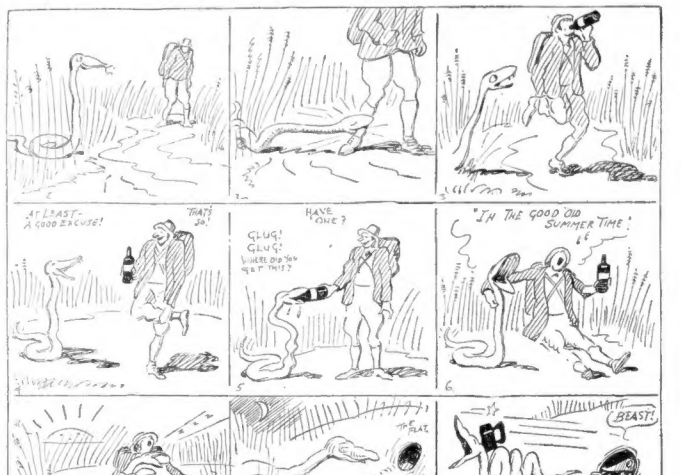

Listen, World! -:- By Elsie Robinson

"NO MATTER WHAT HAPPENS WE HAVE EACH OTHER!"

Often, these days, I'm wondering—just as you are—what'll happen next . . . where we're all heading . . . and on what we can count in this strange blind passage.

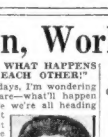

Elsie Robinson

And a queer fright comes over me. As if everything had been swept away, and I were left alone in a dark and ruined world. Then, suddenly, out of the past, comes comfort. It begins with a picture—

A picture of the old house where I lived as a girl . . . of the "sitting-room" where we all gathered in the evening. A shabby room, with the ceiling peeling from the tongue-and-groove woodwork, and the matting ravelling in a dozen places. In summer the windows opened wide to the tangled garden, and the roses came spraying in through broken screens . . . and with the sleepy sound of the crickets and night birds, and the distant sigh and suck of the turning tide.

In winter, Dad put up the stove, and we could see the flame, leaping and twisting through the square of isinglass.

CROWDED ROOM

There was a long extension table—do you remember?—a "chenille cover." A faded tan affair—with knotted tassels that we youngsters pulled out, and ink spots from our "homework."

What a crowded room it was on winter nights, with the rain pattering on the roof and all of us talking at once, and that mixed-up home smell of stove blacking, apple peeling, drying rubbers, winter flannels and doughnuts.

And always the faint blueness of dad's old pipe, circling around the big kerosene lamp, losing itself in the shadows of the ceiling. A crowded room and a happy one—

And then, one night, I realized with a shock that it was a poor room, too. Strange, how youngsters can live in the very core of struggle and sacrifice and yet know nothing of it. It was that way with us.

They must have been desperately worried, always—those two who were such weary, anxious human beings to themselves, but only Mother and Dad to us five children. And I suppose that particular night was not much worse than all the rest, to them. But for me, it was my first realization of grown-up fear and grown-up need.

I think a bill had come. A much worse bill than they expected and, for a moment, they couldn't hide their panic. I remember lifting my head from my book—startled by some strangeness—and seeing their faces staring at each other through the blue shadows, white and tense.

ALONE IN WORLD

And suddenly, just such a feeling as comes over me these days, fell upon me, a feeling as though all the homely security that wailed my life had been swept away and I were alone in a dreadful world which I had never seen before.

It was so sharp and shocking that sudden desolation, I started to scream with fright. I remember my mouth opening—and one remembers fumbling in a nightmare.

Then something happened. Very quietly—though he stooped as if he were tired—my father rose from his chair and went around to my mother and put his scarred hand on her shoulder and smiled down into her desperate, staring eyes.

"No matter what happens, Lizzie," he said softly, "we have each other, dear."

She smiled . . . and laid her cheek upon his hand. And suddenly I was back there—safe and happy in the little room I loved. And everything was all right.

* * *

And so it comes back to me often, these days, when that sudden desolation comes over me . . . and all the things we have known and loved and clung to seem swept away . . . and I reach out in terror for something, for anything, to cling to—

Out of the lost years, up from the secret depths of my heart, those gentle words rise, once again, to comfort me—

"No matter what happens, we have each other, dear."

Only now, it is not my father speaking to my mother. It is my spirit speaking to your spirit. Here we are in the darkness you and I—staring at each other—facing trouble we cannot measure or define, knowing not what may be waiting for us outside the rim of shadows.

There is nothing we can say . . . nothing we can do . . . and everything seems lost.

But it isn't. For we have each other. I have never seen you. You have never seen me. But suddenly we know we are part of each other . . . and that we're standing by each other . . . and that as long as we have each other, we'll win through somehow, dear.

Copyright, 1934, by the Boston Evening American

The Red-Cheeked Girl -:- -:- -:- By Winifred Black

The celebrity lay dying in his great house, the other day.

The sidewalk in front of the house was crowded with quiet people, watching anxiously for bulletins of the beloved celebrity's condition.

Winifred Black

The hall table was piled high with telegrams. Messages from close friends all over the world. States-men and artists and singers and writers and politicians and firemen and cooks, yes and even waiters—for the celebrity was one of those human beings who have the gift of being loved.

The porch of the great house was full of anxious friends—they talked in whispers and watched the doctors arriving and departing doctors with eager scrutiny.

He didn't think he was going to die—the celebrity.

He thought he was just a little tired, that's all, and he loved to close his eyes and see again the little path that led through the woods to the little red school house on the hill.

IN CHARGE NOW

He was a little worried about his arithmetic test and he did hope that teacher would be good humored about it.

And the little red-cheeked girl who always sat in the seat in front of him—her arithmetic would be all right—she always stood at the head of the class, but anyhow he could run faster than she and swim better, too, and he was very glad of that, for somehow it was very important to have the little red-cheeked girl admire him.

Downstairs in the cool library the little red-cheeked girl was sitting—for she didn't sit very long to be sure.

A busy person, the little red-checked girl, servants to watch, telephones to listen in, people to send away—it is no joke having a sick celebrity for your husband.

And it was all so tiresome this time if they were making another poor, foolish fellow who never would learn how to save money, and who threw away bank notes as if they were so much blank paper.

She would see to that now—and she did.

No pots of hot coffee for the nurses or the doctors either. No supper at midnight for anyone, she got on without a midnight supper, why shouldn't they.

HER WAYS NOT HIS

And the old friends who were so persistent, what joy it was to send them away with a little tight mouthed smile—they had always tried to monopolize him—they came between her and her husband.

And now it was her turn—she'd show them who was important.

And all at once those close about the dying man—understood his strange look of tense endurance.

Perhaps it would have been better for a little red-cheeked girl if she had never grown up and married the celebrity, for his ways were not her ways, and she could never make him walk happily in the narrow little path she loved to tread.

She could not take him for what he was and love him and forgive him, and smile at his boyish exuberance.

And he—ah, well, he is free now to go his own friendly, boyish way, and if I were close to him in love and friendship I should not be sorry.

I always hate to see the mark of the collar on the neck of even a dog.

Copyright, 1934, by the Boston Evening American

By Edgar A. Guest

WHIP-POOR-WILL

At times when summer nights are still
There shrieks the strident whip-poor-will,
And what the clamor's all about
Mankind has yet to figure out.

I wonder as I hear that sound
If eerie phantoms prowl around
And whip-poor-wills contrive that way
To keep the ghosts of cats away.

Out of the darkness sharp and shrill
Comes that incessant "whip-poor-will!"
That cannot be a song of glee
Or much more restful it would be.

The night seems lovely and serene.
No sign of danger can be seen
And yet that frenzied bird appears
To voice a multitude of fears.

O whip-por will, I would I knew
Why strangely God has fashioned you
Down through the ages with the night
To utter such a cry of fright.

(Copyright, 1934, Edgar A. Guest.)

Daily Bible Text *"He that speaketh truth showeth forth righteousness, but a false witness deceit."—Proverbs xii, 17.*

By the Rev. Dr. Philip H. Clifford, Presbyterian minister, Boston.

Stars and Stripes

Europe is getting scared of our dollar. She's threatening to stop throwing it.

Babe Ruth explains why he won't retire. In these tough times if a world-beater can get as far as first base he's doing well.

Trouble with our model prisons is that they have been burglar-proofed the wrong way. It's harder to break into them than to break out of them.

John Garner's idea of the duty of the vice-president is that he should keep quiet and say nothing about it.

Kidnapers should know that, in Canada, the "mountie" always gets his man, and usually in plural numbers.

Human Side of the News; The Comstock Lode

By Edwin C. Hill

With silver up in price and again, to a limited extent, back of the paper dollar, and the old silver camps of the West awakening from their long sleep, George D. Lyman's new book on the boom days in Virginia City and the romance of the great Comstock Lode makes timely, lively reading.

For "The Sage of the Comstock Lode" (Charles Scribner's Sons), written by one who was born in Virginia City in the early eighties and grew up among the still warmly breathing traditions of the thrilling boom days, revives the whole exciting, colorful epoch in the development of the West.

BIG SILVER RUSH

The Comstock Lode stretched its opulent length straight through Virginia City from north to south, and during the Sixties every mine along it was hard at work.

Its real discoverers, the two Grosch brothers, died from the hardships of the desert and the mountains before they could exploit its riches, but shortly after their deaths it was discovered that the curious blue rock was choked with rich silver running up to $3000 a ton at the assayer's.

Whereupon the stampede began. As Dr. Lyman writes, all California rang with the call. The mountain roads were jammed with the silver-mad, bound for Sun Mountain. It was the greatest exodus since the days of '49, ten years before.

There were flocks of sheep and herds of cattle in the rush. There were organ grinders grinding out music, Bacchanalian dancing and singing, hallooing and shouting, cursing and reviling. Many were men of means. Some were "bummers." But as a whole they were the pick of California, the pick of the Forty-Niners, the pick of America. The majority were of the Anglo-Saxon race, or from New England, with plentiful offscouring from the Mississippi River brakes.

The most pitiless tyrant would have hesitated to exile his enemies into that sublimity of desolation. But in they flowed, that company of adventurers, Stewart, MacKay, Flood, Fair, O'Brien, Terry, Montague and thousands of others, sliding, slipping, rolling over rocks and stumbling over sagebrush, down into the Valley of the Carson to pile up wealth and wonder city of the times.

Virginia City grew shortly to be the livest town for its age and population that America had ever produced.

Every person reckoned himself a millionaire actual or potential. There were military companies, brass bands, banks, hotels, theaters, hurdy-gurdy houses, wide-open gambling palaces, civic processions, street fights, murders, inquests, riots, saloons every fifteen steps, a dozen breweries, half a dozen jails and some idle talk of building a church.

Samuel L. Clemens was there, and saw it all as a reporter and city editor of the Virginia City Enterprise. It was there, indeed, that he first used the writing name by which the whole world came to know him—Mark Twain.

BOOM DAYS STORY

If you want an account of the silver boom days, of Virginia City when it was ripping and roaring with life, of the Comstock Lode and of the whole high fever of its existence, read his "Roughing It," for nobody is going to think that slambang description of the whoop and scramble and general hell-raisingness of Virginia City in the early Sixties which the incomparable Mark Twain gave us in that old classic.

There were more mines than miners. These were nearly all wildcat mines and worthless, but nobody believed it then.

Prices rose and fell to the roar of the half-mad populace. Every man had his pockets full of stock, and even gave a few shares to a friend as one gives cigars. Mr. Stewart, later Senator Stewart of Nevada, offered Mark Twain twenty-five feet of his Justice Mine stock if Mark would take the trouble to walk over to his office.

It was then worth five to ten dollars a foot. But Reporter Twain asked Stewart to hold the offer over until the next day. Stewart said he couldn't be in town the next day, and Mark let it go at that. The price went rapidly to $150 a foot.

The first twenty-six graves in the Virginia City cemetery were occupied by men who died with their boots on. But all, or nearly all, were brave, reckless men, killing principally among themselves, traveling with their lives in their hands.

'One House Legislature' Nebraska Plan

By James T. Williams, Jr.

One of the advantages of the American system of government is the opportunity it affords for each state in the Union to become a political experimental station. This enables one state to keep with the other forty-seven states the lessons learned by such experimentation.

Of interest to her sister states is an experiment in government which will come before the people of Nebraska for approval at the November elections. They will vote upon a proposed amendment to their state constitution which, if adopted, would establish a state legislature of one chamber, limit membership to between 30 to 50 members, nominated and acted on non-partisan tickets, and they would be paid not a nominal but a substantial salary—one large enough to attract men of character and competency to offer themselves for legislative service.

NORRIS BACKS PLAN

Although he is not the author of this legislative proposal, Senator Norris, the father of the "lame duck" amendment to the federal constitution which abolished the short session of Congress, has enthusiastically endorsed it. He is credited with obtaining most of the one hundred thousand signatures to the petition which put this amendment on the ballot.

A state legislature consisting of one chamber and not more than 50 members would reduce the cost of government to the people of Nebraska. It would give them a working body, chosen primarily for their personal qualifications and without regard to their political affiliation. If the experiment succeeded in Nebraska it would doubtless be adopted by other states.

The fact that the people of Nebraska have, on their own initiative, placed such a proposal on the ballot offers another encouraging sign of the stiffening determination of the people all over the country to reduce the cost and raise the standard of state and local government by reducing the number of politicians on the payroll.

Although county government has been described as "the dark continent of American politics," and local government in many states might with equal truth be called "the dismal swamp" of American politics, there is lots of room for improvement in the organization of state governments.

PORK BARREL METHODS

In state after state today public money is being squandered on the upkeep of two or three times the number of executive departments that are necessary to the efficient conduct of the public business.

And the more than three thousand county governments which the people throughout the union are taxed to support could with advantage be reduced to three hundred. County seats and metropolitan areas is a useless expense to the people.

It is kept alive by pork barrel politicians who fill its useless offices with their political heelers. County government outside metropolitan areas can be modernized by consolidation and by the transfer to the state of many functions now delegated to county government.

To bring about these reforms in the obsolete system of county and local government that has come down from the days of the ox cart, constitutional amendments are necessary in most of the states. Even where the modernizing of county government is within the power of the legislature, the county political rings have such a grip on the government of the state that it is hard to get county reorganization measures through both Houses of a State Legislature.

In spite of these obstacles, public sentiment seems to be forcing governors and Legislatures in an increasing number of states to consider ways and means of reducing the cost and raising the standard of state government and of modernizing the system of county and local government.

There seems to be a growing realization of the fact that these reforms must be resorted to if the people are to be given what with increasing determination they are demanding North, East, South and West:

Fewer politicians to feed at the public trough and more and better public schools, served by better trained and better paid teachers, to train the citizens of tomorrow.

EYES ON NEBRASKA

If the people of Nebraska vote next November to consolidate their Legislature into a single body, the people of other states will be encouraged to carry that consolidating process into the field of county and local government.

In this way old economies will supplant new taxes, and government of the people, by the people, for the people will overthrow government of the politicians, by the politicians, for the politicians.

Words of the Wise Men

Speak softly, but carry a big stick!—Theodore Roosevelt.

Too many of our politicians have won their positions solely on account of their ability to talk.—Walter H. Page.

Persons surviving to the age of 50 may on the average expect to survive to the age of 71.—Dr. Louis I. Dublin.

The highest conception of a nation is that of a guardian for posterity.—James J. Hill.

If I had to go to college again, I would study nothing but history and modern languages.—Charles Sumner.

Blessed is he that tries a little harder when all around him say! "It can't be done."—G. W. Barr.